

Shire of Shark Bay

RECORDKEEPING PLAN

FEBRUARY 2018



TABLE OF CONTENTS

Introduction	4
Purpose	4
Objectives	4
Scope	4
1. Principle One: Proper & Adequate Records	6
1.1. Historical Background	6
1.2. Strategic Focus & Main Business Activity	6
1.3. Functions, including those Outsourced	6
1.4. Major Stakeholders	6
1.5. Enabling Legislation	7
1.6. Legislation and Regulations Administered by the Shire of Shark Bay	7
1.7. Other Legislation Affecting the Shire of Shark Bay	7
1.8. Major Government and Industry Standards.....	7
2. Principle Two: Policies and Procedures	8
2.1. Hard Copy Records.....	8
2.2. Electronic Records	8
2.3. Certification of Policies and Procedures.....	10
2.4. Evaluation of Policies and Procedures	10
3. Principle Three: Language Control	11
3.1. List of Subject Headings.....	11
3.2. Assessment of its Effectiveness.....	11
4. Principle Four: Preservation	12
4.1. Assessment of the Risks to Records.....	12
4.1.1 Onsite records storage.....	12
4.1.2 Offsite records storage, including offsite use of records.....	12
4.1.3 Storage of Backups of Electronic Records.....	13
4.1.4 Quantity of records.....	13
4.2. Assessment of the Impacts of Disasters	13
4.3 Strategies in Place for Prevention and Response	13
4.3.1 Vital Records Program	14
4.3.2 Back-up Procedures for Electronic Records	14
4.3.3 Security	14

4.3.4 Storage Reviews	15
4.3.5 Recovery of Lost Information	15
5. Principle Five: Retention and Disposal	16
5.1. General Disposal Authority for Local Government Records	16
5.2. Other Disposal Authorities.....	16
5.3. Restricted Access Archives.....	16
5.4. Archives Not Transferred to the State Records Office.....	16
5.5. Disposal Program Implemented	16
5.6. Authorisation for Disposal of Records	16
6. Principle Six: Compliance.....	17
6.1. Staff Training, Information Sessions, Publications	17
6.2. Performance Indicators in place.....	18
6.3. Agency’s Evaluation.....	18
7. State Records Commission Standard 6: Outsourced Functions	19
7.1 Outsourced Functions Identified.....	19
7.2 Recordkeeping Issues Included in Contracts.....	19
7.2.1 Planning.....	19
7.2.2 Ownership.....	19
7.2.3 Control	19
7.2.4 Disposal	20
7.2.5 Access	20
7.2.6 Custody.....	20
7.2.7 Contract Completion	20
Appendix 1 – Functions of the Shire of Shark Bay	21
Appendix 2 – Legislation & Regulations Administered by the Shire of Shark Bay, Local Laws of the Shire of Shark Bay	24
Appendix 3 – Other Legislation & Regulations Affecting the Operations of the Shire of Shark Bay	29
Appendix 4 – Major Government & Industry Standards.....	31
Appendix 5 – Shire of Shark Bay Policies.....	32
Appendix 6 – Shire of Shark Bay Filing Index - Current.....	45
Appendix 7 – Shire of Shark Bay Previous Filing Index	94

Introduction

This document is presented to the State Records Commission in accordance with Section 28 of the *State Records Act 2000* (the Act). Section 28 (5) of that Act requires that no more than 5 years must elapse between approval of a government organisation's Recordkeeping Plan and a review of it.

State Records Commission (SRC) Standard 1 – *Government Recordkeeping* requires that government organisations ensure that records are created, managed and maintained over time and disposed of in accordance with principles and standards issued by the State Records Commission. State Records Commission Standard 2 – *Recordkeeping Plans* comprises six Recordkeeping principles each of which contains minimum compliance requirements.

Purpose

The purpose of this Recordkeeping Plan (RKP) is to set out the minimum requirements as to which records are to be created by the Shire of Shark Bay and how it is to keep its records. The Recordkeeping Plan is to provide an accurate reflection of the recordkeeping program within the organisation, including information regarding the organisation's recordkeeping system(s), disposal arrangements, policies, practices and processes. The Recordkeeping Plan is the primary means of providing evidence of compliance with the Act and the implementation of best practice recordkeeping within the organisation.

Objectives

The objectives of the Shire of Shark Bay Recordkeeping Plan are to ensure:

- Compliance with Section 28 of the *State Records Act 2000*;
- Recordkeeping within the Shire of Shark Bay is moving towards compliance with State Records Commission Standards and Records Management Standard AS ISO 15489;
- Processes are in place to facilitate the complete and accurate record of business transactions and decisions;
- Recorded information can be retrieved quickly, accurately and cheaply when required; and the
- Protection and preservation of the Shire of Shark Bay's records.

Scope

In accordance with Section 17 of the Act, the Shire of Shark Bay and all its employees are required to comply with the contents of this Plan.

This Recordkeeping Plan applies to all of the Shire of Shark Bay's:

- Employees;
- Contractors;

- Organisations performing outsourced services on behalf of the Shire of Shark Bay; and
- Elected Members.

NOTE: *The policy approach of the State Records Commission in monitoring the recordkeeping obligations in respect to Local Government elected members is:*

***“In relation to the recordkeeping requirements of Local Government elected members, records must be created and kept which properly and adequately record the performance of member functions arising from their participation in the decision making processes of Council and Committees of Council. This requirement should be met through the creation and retention of records of meetings of Council and Committees of Council of Local Government.*”**

Activities or transactions which stem from the performance of other roles by Local Government elected members that are not directly relevant to the decision making processes of Council or Committees of Council are not subject to mandatory recordkeeping requirements. Accordingly, the creation and retention of records relating to these activities or transactions is at the discretion of the Local Government.”

Local Governments are to address the management of elected member’s government records in accordance with this policy, in their Recordkeeping Plans.

This Recordkeeping Plan applies to all records created or received by any of the above parties, regardless of:

- Physical format;
- Storage location; or
- Date created.

For the purposes of this Recordkeeping Plan, a record is defined as meaning “any record of information however recorded” and includes:

- (a) any thing on which there is writing or Braille;
- (b) a map, plan, diagram or graph;
- (c) a drawing, pictorial or graphic work, or photograph;
- (d) any thing on which there are figures marks, perforations, or symbols, having meaning for persons qualified to interpret them;
- (e) any thing from which images, sounds, or writings can be reproduced with or without the aid of anything else; and
- (f) Anything on which information has been stored or recorded, either mechanically, magnetically, or electronically.”
(State Records Act, 2000)

Principle One: Proper and Adequate Records

Principle: Government organisations ensure that records are created and kept which properly and adequately record the performance of the organisation's functions and which are consistent with any written law to which the organization is subject when performing its functions.

1.1 Historical Background

The Shire of Shark Bay which was established on 14 March 1904, is made up of two peninsulas on the western most point of Australia, 1,500km of coastline, together with some 25,000km² of Hinterland. The Bay itself covers an area of approximately 8,000km² with an average water depth of 10m. A quarter of this area has an average depth of less than 1m.

The town of Denham, the main settlement within the Shire, is some 840km from Perth, 405km from Geraldton, 330km from Carnarvon and 129km from the Overlander turn-off on the North West Coastal Highway.

Shark Bay is a thriving community with tourism, fishing, pastoral, pearl and salt production as the main industries. Outside Denham, settlements also exist at Monkey Mia, Nanga, Overlander and Billabong. Useless Loop is a "closed" mining town located 250km from Denham by road or 25km across the bay.

The Shire is made up of two wards – Denham and Useless Loop/Pastoral Ward.

1.2 Strategic Focus & Main Business Activity

Vision

Shark Bay is a proud united community, respecting and sharing our pristine environment and celebrating our great lifestyle.

1.3 Functions, including those outsourced

The Shire of Shark Bay is constituted under section 2.5 of the *Local Government Act 1995* and provides for the good governance of the district.

The Shire of Shark Bay provides for the good governance of the community in its district, including legislative and executive functions. The services of the Shire of Shark Bay are available to all customers, free from any form of discrimination. The functions and activities of the Shire of Shark Bay (including those contracted out to other organisations) are outlined in Appendix 1.

1.4 Major Stakeholders

The Shire of Shark Bay recognises employees, residents, ratepayers, the general public and Elected Members as its major stakeholders.

The Shire of Shark Bay recognises and supports activities of those groups that also provide services to residents, including community groups, the business community and State and Federal Government agencies.

Some of the major stakeholders that have been identified include:

- Gascoyne Development Commission
- Department of Fisheries
- Shark Bay Tourist Association
- Department of Biodiversity, Conservation and Attractions

1.5 Enabling Legislation

The Shire of Shark Bay is constituted as a district under Part 2 of the *Local Government Act 1995*. The general function of a Local Government under section 3.1 of the Act is to provide for the good government of persons in its districts. The general function of a Local Government under the Act includes legislative and executive responsibilities.

Using its legislative powers under section 3.5 of the Act, a Local Government may make local laws prescribing all matters that are required or permitted to be prescribed by local law, or are necessary or convenient to be so prescribed for it to perform any of its functions under the *Local Government Act 1995*.

The Local Government's executive powers under section 3.18 of the Act, involves administering its local laws and doing other things that are necessary or convenient to be done for, or in connection with, performing its functions under the *Local Government Act 1995*, including the provision of services and facilities.

1.6 Legislation and Regulations Administered by the Shire of Shark Bay

See Appendix 2.

1.7 Other Legislation Affecting the Shire of Shark Bay

See Appendix 3.

1.8 Major Government and/or Industry Standards

See Appendix 4.

2. Principle Two: Policies and Procedures

Principle: Government organisations ensure that recordkeeping programs are supported by policy and procedures.

2.1 Hard Copy Records

The creation and management of hard copy records is carried out by all of the Shire of Shark Bay's staff, but is overseen by the Executive Manager Finance and Administration, Executive Assistant and the Records Officer.

Table 2.1

Recordkeeping Activities for the management of hard copy records covered in the Shire of Shark Bay's Policies and Procedures	YES	NO
Correspondence capture and control – including incoming and outgoing mail registration; responsibilities assigned for classifying, indexing and registration; file titling and file numbering conventions.	✓	
Mail distribution – including frequency, tracking mechanisms and security measures.	✓	
File creation and closure – including assigned responsibility and procedures for file creation.	✓	
Access to corporate records – procedures for access to and security of corporate records.	✓	
Authorised disposal of temporary records and transfer of State archives to the State Records Office – responsibilities assigned and a regular disposal program is in place.	✓	

2.2 Electronic Records

The creation and management of the Shire of Shark Bay's electronic records, including electronic mail, are to be carried out by all staff.

Table 2.2

Recordkeeping Activities for the management of electronic records covered in the Shire of Shark Bay's Policies and Procedures	YES	NO
Electronic records management – including the organization's approach and methodology for the capture and management of its electronic records (for example, whether records are created and kept electronically or are printed off and kept in hard copy format).	✓	
Email management – including the capture, retention and authorized disposal of email messages to ensure accountability (i.e. kept electronically or printed off into hard copy).	✓	
Website management – i) If web information also exists in hard copy guidelines are in place to determine which is the complete and accurate record, particularly in regard to the purpose of the site (e.g. whether informational/transactional). ii) Responsibility for the website and strategies implemented for the management of the website over time.	✓	
Metadata management – including authority for the capture and control of metadata.	✓	
System/s management – including any delegations of authority for the control and security of systems utilized by the organization.	✓	
Migration strategy – strategies planned or in place for migrating electronic records for long-term retention and access.		✓

Creation of Records

All Elected Members, staff, and contractors will create full and accurate records, in the appropriate format, of the Shire of Shark Bay's business decisions and transactions to meet all legislative, business, administrative, financial, evidential and historical requirements.

Capture and Control of Records

All records created and received in the course of Shire business are to be captured at the point of creation, regardless of format, with required metadata, into appropriate record keeping and business systems that are managed in accordance with sound record keeping principles.

Security and Protection of Records

All records are to be categorised as to their level of sensitivity and adequately secured and protected from violation, unauthorised access or destruction, and kept in accordance with necessary retrieval, preservation and storage requirements,

Access to Records

Access to the Shire of Shark Bay's records by staff and contractors will be in accordance with designated access and security classifications. Access to the Shire of Shark Bay's records by the general public will be in accordance with the Freedom of Information Act 1992 and the Shire Policy. Access to the Shire of Shark Bay's records by Elected Members will be via the Chief Executive Officer in accordance with the *Local Government Act 1995*.

Appraisal, Retention and Disposal of Records

All records kept by the Shire will be disposed of in accordance with the General Disposal Authority for Local Government Records, produced by the State Records Office of Western Australia.

2.3 Certification of Policies and Procedures

The Shire of Shark Bay's Recordkeeping Policy and Email Policy have been adopted by Council. These policies form part of the Shire of Shark Bay's Policy Manual.

2.4 Evaluation of Policies and Procedures

The evaluation of the Shire of Shark Bay's Policies and Procedures on Record Keeping is a continuing and an ongoing process. An evaluation of their efficiency and effectiveness is triggered through our Records Training program which leads to us modifying the policies and procedures accordingly.

3. Principle Three: Language Control

Principle: Government organisations ensure that appropriate controls are in place to identify and name government records.

3.1 List of Subject Headings

The Shire of Shark Bay has developed a List of subject headings to control the titling of records. The List of subject headings is attached.

See Appendix 6 for current filing system; and
See Appendix 7 for old filing system.

3.2 Assessment of its effectiveness

The Shire of Shark Bay's current Filing index is performing effectively and efficiently and reflects the Shire's current business operations. It covers both administrative and functional activities of the Shire of Shark Bay, is available for use by all staff and information can be filed and found without difficulty. This tool will be adjusted to reflect changes to the functions and activities of the Shire of Shark Bay as may occur from time to time.

4. Principle Four: Preservation

Principle: Government organisations ensure that records are protected and preserved.

4.1 Assessment of the Risks

4.1.1 Onsite records storage

The Shire of Shark Bay has its current, active, inactive and archival records located onsite at 65 Knight Terrace Denham. The storage facility includes:

- Metal compactors
- Constant temperature (air conditioned)
- Cyclone proof Building

It appears that the risk associated in respect to the Shire's premises is low. Records are stored in a secure site at the Shire Office in the Compactors. Files are stored at a constant temperature, records are stored in a cyclone proof building and are not subject to security issues (low chance of files been stolen as the room is secured by lockable doors). Any documents classified as being sensitive are stored in the Shire's fireproof filing cabinets.

Personal records, tax records and property records are stored in a locked filing cabinet, of which is considered to be fire and vermin proof.

4.1.2 Offsite records storage, including offsite use of records

The Shire of Shark Bay has its non-current, inactive and archival records located in a sea container, which is located at the Shire depot.

The sea container unit situated at this site is locked via a heavy duty industrial padlock. Only authorised staff members that are in possession of a key can enter the sea container. The sea container is deemed to be cyclone proof. All records are stored in cardboard archive boxes on metal shelving. All access to the sites by staff is monitored and the key signed-out to that particular staff member.

The main disaster threatening records stored in the sea container records storage facility comes from fire, flood, industrial accident, vermin or pests.

With the sea container storage conditions being as described the risk is assessed as low to medium, as the likelihood of such incidences occurring are relatively low.

4.1.3 Storage of Backups of Electronic Records

Physical electronic backups of the Shire of Shark Bay's computer records are held on a NAS Drive in the air conditioned server room at Council's main office and a second backup is held offsite on a Cloud location iftp.pps.net.au and is backed up twice a day.

4.1.4 Quantity of records

The Shire of Shark Bay holds:

48 metres of temporary records stored onsite;

0 metres of temporary records stored offsite;

0 metres of State archives stored onsite; and

10 metres of State archives stored offsite.

4.2 Assessment of the Impacts of Disasters

The risk of a disaster occurring to the records of the Shire of Shark Bay has been assessed overall as being low to medium. The impact of a disaster on the organisation's records has therefore been assessed as medium. There are sufficient strategies in place to ensure that business activities of the organisation will not be unduly affected in the event of a disaster occurring.

4.3 Strategies in Place for Prevention and Response

The Shire of Shark Bay will be implementing a Disaster Plan to deal with the preservation of all physical and electronic records that it holds.

A disaster is defined as –

A sudden, unexpected, unwanted event, of any size, that critically obstructs the normal flow of business and that causes damage to, or loss of records and property.

The personnel, equipment, software systems, databases, records and information which comprise the Shire of Shark Bay are necessary in order for the Council to function in an effective manner. The purpose of the Disaster Plan is to detail procedures for promptly responding to situations immediately threatening the paper based and electronic records at the Shire of Shark Bay, and by identifying resources and strategies for recovery that will reduce the likelihood of a disaster, and the amount of damage that can occur.

It is acknowledged that a major threat to the preservation of records is the risk of disasters, natural or otherwise. A disaster recovery plan is essential to ensure the swift, efficient and effective resumption of the Shire of Shark Bay's records system and the wide range of activities it supports following a disaster.

The Disaster Plan will act as a comprehensive resource for the recovery process by outlining the four stages of disaster management for records, namely:

1. Prevention
2. Preparedness
3. Response; and
4. Recovery

In the event of disaster affecting the Shire of Shark Bay's records, the swift and complete recovery of physical and electronic records would be essential in ensuring minimal impact on the Shire of Shark Bay's operations. Information is a key resource in all processes at the Shire of Shark Bay, and the loss of this resource would either significantly slow each process or halt each process entirely. The records system, as the primary repository for the Shire of Shark Bay's information, has the greatest potential to impact the widest range of the Shire of Shark Bay's operations if destroyed in a disaster.

The loss of the Shire of Shark Bay's records system could impact the Shire in a number of ways. The major areas of likely impact are as follows:

- Customer Service
- Staff Down time
- Uninformed Decision Making
- Loss of Corporate Memory

4.3.1 Vital Records Program

A vital records program will be developed by the Shire of Shark Bay. Vital records have been identified as:

- Licenses
- Deeds
- Agreements/Contracts
- Guarantees/Warrantees

Vital records in hard copy are currently stored in a locked, fire resistant safe, accessible to authorised staff. These records have been copied and the copies are placed on the relevant files and are used for all normal business activities.

4.3.2 Back-up Procedures for Electronic Records

Physical electronic backups of the Shire of Shark Bay's computer records are held on a NAS Drive in a locked and air conditioned server room at Council's main office. A second backup is held offsite on a Cloud location iftp.pps.net.au. These electronic records are backed up twice a day.

4.3.3 Security

The following security measures will be put into place at the Shire of Shark Bay to ensure the security of its records, both hard copy and electronic, and authorised access to them:

- Hard copy records are to be stored in a locked / secure room accessible only to records staff.
- There is a manual system in place to track records retrieved from storage areas. When a staff member retrieves a record, a File Movement Register is completed. Each staff member is required to enter their name; date of retrieval; file number; file name; and date that the file was returned. This procedure allows the Records Officer to determine who is in possession of the file, particularly in incidences where more than one employee requires use of a file
- Electronic records have varying degrees of access depending on delegations assigned to staff within the organisation.
- Electronic records are currently backed up on a regular basis as described previously.

4.3.4 Storage Reviews

The storage facilities utilised by the Shire of Shark Bay are reviewed regularly to ensure that conditions are appropriate for the organisation's records.

4.3.5 Recovery of Lost Information

The Shire of Shark Bay has developed a set of quick response strategies to recover lost information should a disaster occur which is part of the Disaster Plan.

5. Principle Five: Retention and Disposal

Principle: Government organisations ensure that records are retained and disposed of in accordance with an approved disposal authority.

5.1 General Disposal Authority for Local Government Records

The Shire of Shark Bay uses the General Disposal Authority for Local Government Records, produced by the State Records Office, for the retention and disposal of its records.

5.2 Other Disposal Authorities

Not Applicable

5.3 Restricted Access Archives

Not Applicable

5.4 Archives not Transferred to the State Records Office

Not Applicable

5.5 Disposal Program Implemented

The Shire of Shark Bay has implemented the General Disposal Authority for Local Government Records and conducts a regular disposal program on an annual basis.

5.6 Authorisation for Disposal of Records

Before any temporary records are destroyed or State archives are transferred to the State Records Office, a list of those records due for destruction or transfer will be reviewed by the Chief Executive Officer.

6. Principle Six: Compliance

Principle: Government organisations ensure their employees comply with the Recordkeeping Plan.

6.1 Staff Training, Information Sessions, Publications

Shire staff are trained in the use of the Shire's electronic recordkeeping system on a regular basis. All staff are now adhering to sound record keeping practices and are proficient in the use of the Shire's electronic recordkeeping system.

On the commencement of employment staff are inducted with the Shire's policy and procedures manual covering records management and are given extensive training in how to utilise the Shire's electronic recordkeeping system.

Table 6.1

Activities to ensure staff awareness and compliance	YES	NO
Presentations on various aspects of the Local Government's recordkeeping program are conducted. These are delivered to all staff on a regular basis.	✓	
In-house recordkeeping training sessions for staff are conducted.	✓	
From time to time an external consultant is brought in to run a recordkeeping training session for staff. Staff are also encouraged to attend training courses outside the organisation whenever practicable.	✓	
Staff information sessions are conducted on a regular basis for staff as required.	✓	
The Local Government provides brochures or newsletters to publish recordkeeping information, highlight issues, or bring particular recordkeeping matters to staff attention.	✓	
The Local Government's Induction Program for new employees includes an introduction to the Local Government's recordkeeping system and program, and information on their recordkeeping responsibilities.	✓	

Coverage of the training/information sessions as detailed here extends to all staff. However, records management staff are offered more frequent and more specialised training when required.

6.2 Performance Indicators in Place

The following performance indicators have been developed to measure the efficiency and the effectiveness of the Shire of Shark Bay's recordkeeping systems:

- Satisfied customers (compliments vs complaints)
- Proportion of departments using the records management service
- Whether staff use records management tools, follow procedures, etc.
- Audit queries that relate to recordkeeping
- Recordkeeping system/s meeting recordkeeping requirements
- Ability to meet external enquiries for records (Freedom of Information requests, subpoenas etc).

6.3 Agency's Evaluation

The Shire of Shark Bay's Recordkeeping System has not been regularly reviewed. As detailed below, the following measures are to be implemented to ensure that the Shire of Shark Bay is meeting the requirements of this plan and the business requirements of the organisation.

Comprehensive Record Keeping System Review

Annually, the Shire of Shark Bay's Recordkeeping System will be evaluated for efficiency and effectiveness. This comprehensive review of the system will report on the efficiency and effectiveness of the system at meeting the objectives of the Shire of Shark Bay's Policy on Recordkeeping. The review will be conducted by the Executive Manager Finance and Administration and a Senior Staff member in consultation with a representative sample of Shire staff. The review is proposed to address the following areas:

- The extent to which the system meets the Recordkeeping Policy objective;
- Level and extent of the system usage across the organisation;
- Processes that are working well;
- Processes that are not working well or are not being utilised;
- Problems and challenges experience by staff;
- Specific processes requiring improvement; and
- Staff ideas and suggestions for improvement;

Internal Recordkeeping Audits

Every six (6) months an internal recordkeeping audit will be conducted by the Executive Manager Finance and Administration. The audits will examine the extent to which staff members are following recordkeeping procedures and utilising the recordkeeping system. Any deficiencies that are discovered will be presented as audit action items to be addressed by the Executive Manager Finance and Administration within six (6) months. The satisfactory completion of the audit action items will be verified by the Executive Manager Finance and Administration. Actions that are not completed satisfactorily will be referred back to the Executive Manager Finance and Administration or alternatively to the Chief Executive Officer.

7. State Records Commission Standard 6: Outsourced Functions

The purpose of this Standard, established under Section 61(1) (b) of the *State Records Act 2000*, is to define principles and standards governing contracts or arrangements entered into by a local government with persons to perform any aspect of recordkeeping for the organization.

Local governments may enter into contracts or other arrangements whereby an individual or an organisation is to perform a function or service for the local government, or act as the local government's agent to deliver services to clients, or for the local governments own use. The general term 'outsourcing' is used for such arrangements.

Contractual arrangements should provide that the contractor create and maintain records that meet the local government's legislative, business and accountability requirements.

7.1 Outsourced functions identified

Refer to Appendix 1 for those functions outsourced.

7.2 Recordkeeping Issues included in Contracts

7.2.1 Planning

The Shire of Shark Bay includes the creation and management of proper and adequate records of the performance of the outsourced functions detailed above, in the contract planning process for the outsourced functions.

7.2.2 Ownership

The Shire of Shark Bay has ensured that the ownership of Shire of Shark Bay records is addressed and resolved during outsourcing exercises. Where possible this will be included in the signed contract(s) / agreement(s).

7.2.3 Control

The Shire of Shark Bay has ensured that the contractor(s) / agent(s) creates and controls records in electronic or hard copy format, in accordance with recordkeeping standards, policies, procedures and guidelines stipulated by the Shire of Shark Bay.

7.2.4 Disposal

The disposal of all Shire of Shark Bay records which are the product of or are involved in any contract(s) / agreement(s) with the Shire of Shark Bay and contractor(s) / agent(s) will be disposed of in accordance with the General Disposal Authority for Local Government Records, produced by the State Records Office.

7.2.5 Access

Conditions for the provision of access to any Shire of Shark Bay records produced in the course of the contract(s) / agreement(s) have been agreed between the Shire of Shark Bay and the contractor(s) / agent(s).

7.2.6 Custody

The Shire of Shark Bay has recently adopted the procedure of ensuring all contracts state in relation to records - custody, ownership, disposal and transfer upon the completion of the contracts and will be specified in the contracts.

7.2.7 Contract Completion

The Shire of Shark Bay has adopted the procedure of ensuring all contracts to state in relation to records - custody, ownership, disposal and transfer upon the completion of the contracts and will be specified in the contracts.

APPENDIX 1			
Functions of the Shire of Shark Bay			
Function	Brief Description of Local Government Function	Performed by the Local Government Tick If Yes	Performed by an External Agency Tick If Yes
Commercial Activities	The function of competing commercially or providing services to other local governments or agencies on a fee for service basis. Includes undertaking activities on a consultancy or contract basis.		✓
Community Relations	The function of establishing rapport with the community and raising and advancing the Council's public image and its relationships with outside bodies, including the media and the public.	✓	
Community Services	The function of providing, operating or contracting services to assist local residents and the community.	✓	
Corporate Management	The function of applying broad systematic planning to define the corporate mission and determine methods of the Local Government's operation.	✓	
Council Properties	The function of acquiring, constructing, designing, developing, disposing and maintaining facilities and premises owned, leased or otherwise occupied by the Local Government.	✓	✓
Customer Service	The function of planning, monitoring and evaluating services provided to customers by the council.	✓	
Development & Building Controls	The function of regulating and approving building and development applications for specific properties, buildings, fences, signs, antennae, etc. covered by the Building Code of Australia and the Environment Protection Authority.	✓	
Economic Development	The function of improving the local economy through encouragement of industry, employment, tourism, regional development and trade.	✓	
Emergency Services	The function of preventing loss and minimising threats to life, property and the natural environment, from fire and other emergency situations.		✓
Energy Supply & Telecommunications	The function of providing infrastructure services, such as electricity, gas, telecommunications, and alternative energy sources.		✓
Environmental Management	The function of managing, conserving and planning of air, soil and water qualities, and environmentally sensitive areas such as remnant bushlands and threatened species.		✓

APPENDIX 1			
Functions of the Shire of Shark Bay			
Function	Brief Description of Local Government Function	Performed by the Local Government Tick If Yes	Performed by an External Agency Tick If Yes
Financial Management	The function of managing the Local Government's financial resources.	✓	
Governance	The function of managing the election of Council representatives, the boundaries of the Local Government and the terms and conditions for Elected Members.	✓	
Government Relations	The function of managing the relationship between the Council and other governments, particularly on issues which are not related to normal Council business such as Land Use and Planning or Environment Management.	✓	
Grants & Subsidies	The function of managing financial payments to the Local Government from the State and Federal Governments and other agencies for specific purposes.	✓	
Information Management	The function of managing the Local Government's information resources, including the storage, retrieval, archives, processing and communications of all information in any format.	✓	
Information Technology	The function of acquiring and managing communications and information technology and databases to support the business operations of the Local Government.	✓	
Land Use & Planning	The function of establishing a medium to long term policy framework for the management of the natural and built environments.	✓	✓
Laws & Enforcement	The function of regulating, notifying, prosecuting, and applying penalties in relation to the Council's regulatory role.	✓	
Legal Services	The function of providing legal services to the Local Government.		✓
Parks & Reserves	The function of acquiring, managing, designing and constructing parks and reserves, either owned or controlled and managed by the Local Government.	✓	
Personnel	The function of managing the conditions of employment and administration of personnel at the Local Government, including consultants and volunteers.	✓	

APPENDIX 1

Functions of the Shire of Shark Bay

Function	Brief Description of Local Government Function	Performed by the Local Government Tick If Yes	Performed by an External Agency Tick If Yes
Plant, Equipment & Stores	The function of managing the purchase, hire or leasing of all plant and vehicles, and other equipment. Includes the management of the Local Government's stores. Does not include the acquisition of information technology and telecommunications.	✓	
Public Health	The function of managing, monitoring and regulating activities to protect and improve public health under the terms of the Public Health Act, health codes, standards and regulations.	✓	
Rates & Valuations	The function of managing, regulating, setting and collecting income through the valuation of rateable land and other charges.	✓	
Recreation & Cultural Services	The function of Local Government in arranging, promoting or encouraging programs and events in visual arts, craft, music, performing arts, sports and recreation, cultural activities and services.	✓	
Risk Management	The function of managing and reducing the risk of loss of Local Government properties and equipment and risks to personnel.	✓	
Roads	The provision of road construction and maintenance of rural roads and associated street services to property owners within the Local Government area.	✓	✓
Sewerage & Drainage	The function of designing and constructing, maintaining and managing the liquid waste system, including drainage, sewerage collection and treatment, stormwater and flood mitigation works.		✓
Traffic & Transport	The function of planning for transport infrastructure and the efficient movement and parking of traffic. Encompasses all service/facilities above the road surface and includes all forms of public transport.	✓	
Waste Management	The function of providing services by the Local Government to ratepayers for the removal of solid waste, destruction and waste reduction.	✓	
Water Supply	The function of managing the design, construction, maintenance and management of water supplies, either by the Local Government or by service providers.		✓

APPENDIX 2	
Legislation and Regulations that may be wholly or partly administered by Local Government, And Local Laws of the Local Government	
<i>Legislation, Regulations and Local Laws</i>	<i>Tick if YES, the Local Government administers</i>
<i>Agriculture and Related Resources Protection Act 1976</i>	✓
<i>Building Act 2011</i>	✓
<i>Bush Fires Act 1954</i> An Act to make better provision for diminishing the danger resulting from bush fires, for the prevention, control and extinguishment of bush fires, for the repeal of the <i>Bush Fires Act 1937-1950</i> and for other purposes.	✓
Bush Fire Regulations	✓
<i>Caravan Parks and Camping Grounds Act 1995</i>	✓
Caravan Parks and Camping Grounds Regulations	✓
<i>Dog Act 1976</i> An Act to amend and consolidate the law relating to the control and registration of dogs, the ownership and keeping of dogs and the obligations and rights of persons in relation thereto, and for incidental and other purposes.	✓
Dog Regulations	✓
<i>Environmental Protection Act 1986</i> An Act to provide an Environmental Protection Authority, for prevention, control and abatement of environmental pollution, for the conservation, preservation, protection enhancement and management of the environment and for matters incidental to, or connected with, the foregoing.	✓
Environmental Protection (Noise) Regulations 1997	✓
<i>Explosive and Dangerous Goods Act 1961</i> An Act to consolidate and amend the law relating to explosives, to regulate the storage of dangerous goods, and for other incidental purposes.	✓
<i>Freedom of Information Act 1992</i> An Act to provide for public access to documents, and to enable the public to ensure that personal information in documents is accurate, complete, up to date and not misleading, and for related purposes.	✓

APPENDIX 2	
Legislation and Regulations that may be wholly or partly administered by Local Government, And Local Laws of the Local Government	
<i>Legislation, Regulations and Local Laws</i>	<i>Tick if YES, the Local Government administers</i>
Freedom of Information Regulations	✓
Food Act 2008	✓
Food Regulations 2009	✓
Hairdressing Establishment Regulations 1972	✓
<i>Public Health Act 2016</i>	✓
Public Health Regulations 2017	✓
Health (Miscellaneous Provisions) Act 1911	✓
Health (Air Handling and Water Systems) Regulations 1994	✓
Health (Aquatic Facilities) Regulations 2007	✓
Health (Asbestos) Regulations 1992	✓
Health Act (Cloth Materials) Regulations 1985	✓
Health Act (Laundries and Bathrooms) Regulations	✓
Health (Pesticides) Regulations 1956	✓
Health Act (Public Buildings) Regulations 1992	✓
Health Act (Skin Penetration Procedure) Regulations 1998	✓

APPENDIX 2	
Legislation and Regulations that may be wholly or partly administered by Local Government, And Local Laws of the Local Government	
<i>Legislation, Regulations and Local Laws</i>	<i>Tick if YES, the Local Government administers</i>
Health Act (Temporary Sanitary Conveniences) Regulations 1997	✓
Health Act (Treatment of Sewerage and Disposal of Effluent and Liquid Waste) Regulations 1974	✓
Health (Construction Work) Regulations 1973	✓
Health (Garden Soil) Regulations 1998	✓
Health (Prescribed Insect Pests) Regulations 1991	✓
Health (Section 112(2) Prohibition) Regulations 2006	✓
<i>Heritage of Western Australia Act 1990</i>	✓
<i>Land Administration Act 1997</i>	✓
Land Valuation Tribunals 1978	✓
<i>Litter Act 1979</i>	✓
<i>Liquor Licensing Act 1988</i>	✓
<i>Local Government Act 1995</i>	✓
<i>Local Government (Miscellaneous Provisions) Act 1960</i>	✓
Local Government Grants 1978	✓
Local Government Regulations	✓
<i>Main Roads Act 1930</i>	
<i>Parks and Reserves Act 1895</i>	
<i>Planning and Development Act 2005</i>	✓
<i>Radiation Safety Act 1974</i>	

APPENDIX 2	
Legislation and Regulations that may be wholly or partly administered by Local Government, And Local Laws of the Local Government	
<i>Legislation, Regulations and Local Laws</i>	<i>Tick if YES, the Local Government administers</i>
Radiation Safety Regulations	
<i>Rates and Charges (Rebates and Deferments) Act 1992</i>	✓
<i>Rights in Water and Irrigation Act 1914</i>	
State Planning Policy 3.1 Residential Design Cords 2010	✓
<i>Road Traffic Act 1974</i>	
<i>Strata Titles Act 1985</i>	
<i>Telecommunications Act 1997</i>	
Telecommunications (Low Impact Facilities) Determination 1997	
<i>Transfer of Land Act 1893</i>	
<i>Valuation of Land Act 1978</i>	
<i>Waterways Conservation Act 1976</i>	
<i>Western Australia Disability Services Act 1993</i>	
Local Laws of the Shire of Shark Bay	
Cat control Local Law 1997	✓
Cemeteries Local Law 2013	✓
Dogs Local Law 2013	✓
Health Local Laws 1998 (Amendment 2001)	✓
Parking and Parking Facilities Local Law 2013	✓

APPENDIX 2

Legislation and Regulations that may be wholly or partly administered by Local Government, And Local Laws of the Local Government

<i>Legislation, Regulations and Local Laws</i>	<i>Tick if YES, the Local Government administers</i>
Local Government Property Local Law 2015	✓
Standing Orders Local Laws 2013	✓
Activities on Thoroughfares and Trading in Thoroughfares and Public Places Local Law 2014	✓

APPENDIX 3**Other Legislation and Regulations affecting the functions and operations of the
Local Government**

<i>Other Legislation and Regulations</i>	<i>Tick If Yes</i>
<i>Builders Registration Act 1939</i>	
<i>Criminal Code 1913</i>	
<i>Electronic Transactions Act 2003</i>	
<i>Equal Employment Opportunity Act 1984</i>	✓
<i>Evidence Act 1906</i>	
<i>Forests Act 1919</i>	
<i>Freedom of Information Act 1992;</i>	✓
Industrial Awards	
<i>Industrial Relations Acts (State and Federal)</i>	
<i>Interpretation Act 1984</i>	
<i>Limitation Act 1935, 2005</i>	
<i>Occupational Safety and Health Act 1984</i>	✓
Occupational Safety & Health Regulations 1996	✓
<i>Parliamentary Commissioner Act 1971</i>	
<i>State Records Act 2000</i>	✓

APPENDIX 3

**Other Legislation and Regulations affecting the functions and operations of the
Local Government**

<i>Other Legislation and Regulations</i>	<i>Tick If Yes</i>
<i>State Records (Consequential Provisions) Act 2000;</i>	✓
State Records Principles & Standards 2002	
<i>Swan River Trust Act 1988</i>	
<i>Workers Compensation and Assistance Act 1981</i>	✓

APPENDIX 4**Government & Industry Standards and Codes of Practice that have been imposed upon or adopted by the Local Government**

<i>Government & Industry Standards and Codes of Practice</i>	<i>Tick if Yes</i>
Australian Accounting Standards	✓
Australian Records Management Standard ISO/AS 15489-2002 Parts 1 & 2	
General Disposal Authority for Local Government Records RD 99004	✓
National Competition Policy	

Shire of Shark Bay Policies - Records

Table of Contents

DIVISION 1 - ADMINISTRATIVE STRUCTURE
DIVISION 2 - WORKS
DIVISION 3 - BUILDING
DIVISION 4 - HEALTH.....
DIVISION 5 - PLANNING
DIVISION 6 - FINANCE
DIVISION 7 - LEGAL
DIVISION 8 - STAFF.....
DIVISION 9 - MEMBERS.....
DIVISION 10 - GENERAL.....
10.26 Record Keeping..... 32
10.28 Email Policy..... 34

10.26 Record Keeping

(1) **Objective**

The purpose of the Shire of Bay’s Record Keeping Policy is to define the principles that underpin the Shire’s records keeping function and the roles and responsibilities of those individuals who manage or perform record keeping processes on behalf of the Shire. This Policy establishes a framework for the reliable and systematic management of Shire records in accordance with Legislative requirements.

(2) **Scope**

The policy applies to all Government records created or received by a Shire of Shark Bay employee, contractor or Elected Member, or an organisation performing outsourced services on behalf of the Shire of Shark Bay, regardless of their physical format, storage location or date of creation.

(3) **Policy Statement**

The Shire of Shark Bay recognises its records as a Government-owned asset and will ensure that they are managed as such. Ownership and proprietary interest of records created or collected during the course of business (including those by outsourced bodies or contractors) is vested in the Shire of Shark Bay.

(4) **Roles and Responsibilities**

1 Elected Member

All elected members are to create, collect and retain records relating to their role as an Elected Member for the Shire of Shark Bay in a manner to commensurate with Legislation and the Shire's Policies and procedures for record keeping. Electoral and personal records of Elected members are exempt.

2 Chief Executive Officer

The Chief Executive Officer is to ensure that an organisational system for the capture and management of records is established that is compliant with Legislative requirements.

3 Managers

All Managers are to ensure the Record Keeping Policy and procedures are known and adhered to in their area of responsibility.

4 All Staff

All staff (including contractors) will create, collect, and retain records relating to the business activities they perform. They are to identify -

a) Significant and Ephemeral Records

b) Ensure significant records are captured into the Record Keeping System and that all records are handled in a manner to commensurate with Legislation and the Shire's Policies and procedures for record keeping.

(5) **Creation of Records**

All Elected Members, staff, and contractors will create full and accurate records, in the appropriate format, of the Shire's business decisions and transactions to meet all legislative, business, administrative, financial, evidential and historical requirements.

(6) **Capture and Control of Records**

All records created and received in the course of Shire business are to be captured at the point of creation, regardless of format, with required metadata, into appropriate record keeping and business systems, that are managed in accordance with sound record keeping principles.

(7) **Security and Protection of Records**

All records are to be categorised as to their level of sensitivity and adequately secured and protected from violation, unauthorised access or destruction, and kept in accordance with necessary retrieval, preservation and storage requirements,

(8) **Access to Records**

Access to the Shire's records by staff and contractors will be in accordance with designated access and security classifications. Access to the Shire's records by the general public will be in accordance with the *Freedom of Information Act 1992* and the Shire Policy. Access to the Shire's records by Elected Members will be via the Chief Executive Officer in accordance with the *Local Government Act 1995*.

(9) **Appraisal, Retention and Disposal of Records**

All records kept by the Shire will be disposed of in accordance with the General Disposal Authority for Local Government Records, produced by the State Records Office of Western Australia.

10.28 **Email Policy**

(1) **Introduction**

Email (external/internal) forms part of the official business communication of the Shire of Shark Bay, as such email is governed by the same legislative requirements (*State Records Act 2000*) as all records.

Email sent or received contains information about business activities and therefore can function as evidence of business transactions in a court of law; they are subject to legal processes such as discovery and subpoena. The records may also be required by Royal Commissions, auditors and other people/bodies to whom they may be subject.

Electronic messaging systems are communication devices like the telephone, facsimile or post, and as such cannot be isolated from the records management system.

(2) **Email as Official Records**

Email messages are official records of Shire business; legislation requires Council to be accountable for that business.

Transactions that provide evidence of business activities and are required for ongoing business should be documented in the records management system.

Email messages that document -

- * what happened
- * what was decided
- * what advice was given
- * who was involved
- * when it happened
- * order of events and decisions

should be printed out, with appropriate contextual details and attachments, and filed on the Shire's paper based files until electronic recordkeeping practices are developed.

(3) **Purpose of this Policy**

The purpose of this Policy is to ensure the proper use of the Shire of Shark Bay's email system and applies to all Council employees, Councillors, contractors, consultants, temporary and casual staff, and other authorised personnel of the Shire of Shark Bay.

The Shire makes electronic mail available to its staff so they may efficiently share and exchange information in the pursuit of the Shire's goals and objectives.

The Shire of Shark Bay is a diversified organisation, where staff work varying hours and days, electronic mail allows Shire staff to help overcome the barriers of time and space in communication.

(4) Policy Statement

- 1 The Shire of Shark Bay's email system and the messages sent through it are part of the Shire's formal communication network. This means that Shire records now include information kept in electronic form.
- 2 Email messages must be kept if they provide evidence of the Shire of Shark Bay's business and activities, are needed for use by others or affect the work of others. Staff sending and receiving emails are responsible for deciding if an email message is considered to be a Shire record and making sure that these messages are documented or printed out and placed on the appropriate file to provide a formal record.
- 3 Email messages which become Shire records must be retained in accordance with the approved retention periods listed in the Local Government Disposal Schedule.
- 4 Access to email is limited to Shire staff, or other authorised persons, who have been given a user identification and password. Staff must not give their password to another staff member or member of public and must not access other staff member's email without appropriate authority. Unauthorised access to programs or information will result in disciplinary action.
- 5 The email system is part of Shire of Shark Bay's computer network and all the information processes, transmitted or stored in the system are the property of the Shire.
- 6 Email is a business tool. Staff must make sure that all email messages are brief, concise and business related and are kept in the system only as long as required.
- 7 Email messages that are retained as Shire records are accessible to the public under Freedom of Information and Privacy legislation.
- 8 Email systems should not be assumed to be secure. Staff must be aware of the potential risks involved in sending confidential or sensitive information by email.

(5) Procedures for Use of Electronic Mail

- 1 Email should be treated with the same significance as the signed letter. Your password and the ability for you to send an email message has the same authority as signed correspondence.
- 2 Email must be accessed at least once a day by each employee with access to a networked personal computer. Any unwanted email should be deleted.
- 3 Staff can maintain their own email address book.
- 4 Personal or private information such as personal notes or invitations, staff appraisals or job applications should not be included in an email message because it could be read by, or misdirected to, unauthorised persons. Messages may also continue to exist long after the sender has deleted them. Deletion eliminates the message or file name from your computer directory but the information itself exists in the back-up system until it has been overwritten.
- 5 If you send an email message with a Shire document as an attachment, you must note the details of the source of the document on the attachment. These details should include the addressee, the sender and the date and time of dispatch and receipt. Such details can be recorded as a file note on the corresponding physical file, however it is preferred that a hardcopy of the email and attachment is placed on the file with the required details.
- 6 Email messages that are retained as part of Shire records should be saved in Central Records format.

- 7 Remember that email is admissible as evidence in court so good judgement must be used and thought must be invested into what is written.
- 8 Make sure email etiquette is followed. Messages must be kept polite and do not write in upper-case as this is considered as 'shouting'. Only send information that is of value to the received and do not make messages High Priority unless they are truly urgent.

(6) **Information Protection and Confidentiality**

All email accounts are the property of the Shire of Shark Bay and are provided to employees to be used primarily for legitimate business purposes, unless employees have prior approval from the Chief Executive Officer.

Email accounts are installed on a needs basis and are not automatically installed for all staff. A memo from a Manager forwarded to the Executive Manager Finance and Administration or Senior Staff is required for email connection. Staff granted access are responsible for managing all relevant emails received.

All email accounts including the data and messages contained within or transmitted via them are the property of the Council and are primarily intended for business use only.

All employees are advised that they do not have any personal or propriety rights over such email accounts.

The Shire of Shark Bay cannot guarantee the privacy or confidentiality of any email messages sent internally or externally.

The Shire of Shark Bay reserves the right, at any time and without the consent of the user, to inspect, monitor, examine, copy, store, forward, delete and disclose the contents of email messages, especially in relation to subpoenas and legal disclosures.

The CEO and Executive Manager Finance and Administration is the only employee authorised to undertake such procedures under strict disclosure conditions.

Any email information deemed important should be printed and, if required, an electronic copy maintained away from the email system.

Councillors and Shire employees must safeguard Shire information and information belonging to others such as Shire customers and suppliers from unauthorised or accidental disclosure, modification, damage or destruction, consistent with Shire Policy.

Shire employees should notify the Executive Manager Finance and Administration or the Chief Executive Officer of any unusual systems behaviour immediately as this may indicate security or virus related problems.

Email records must remain accessible while they are required to meet business and accountability requirements.

Email records that will be incorporated into the Central Records management system must be protected from alteration or manipulation.

Access to email is limited to Shire employees who have been given authorisation to do so and who have been given a user identification and password.

Virus infection of email systems is becoming more prevalent, viruses are being sent over the Internet on a daily basis. The virus scanner installed on the network should not be totally relied on as no scanning software can give 100% guaranteed protection.

Unless file attachments (especially sent over the Internet) can be positively identified they should be totally deleted and **NOT** opened as they may contain viruses. Notify the

Executive Manager Finance and Administration or Chief Executive Officer, if you receive questionable attachments or are unsure of what to do.

Scanned signatures should not be used in any circumstances as they can be altered (cut and pasted) to give the appearance that a document was signed officially.

(7) Inappropriate Usage of Email

- a Using email accounts for non-business purposes - ie 'junk' mail.
- b Sending or distributing 'chain' letters, 'hoax' mail or for other mischievous purposes.
- c Using email to solicit outside business ventures or actions in violation of Shire Policy.
- d Using email to distribute software which is inconsistent with any vendor's license agreement.
- e Using email to request, access, transmit or convey fraudulent, illegal, offensive, threatening, abusive or harassing materials which violates the Shire's Code of Conduct.
- f Using language that may be offensive to another user ie profanity and obscenities.
- g Use of email to harass, abuse, intimidate or interfere with the ability of others to conduct Council business.
- h Unauthorised accessing of data or attempt to breach any security measures on the systems, attempting to intercept any data transmissions without authorisation.
- i Sending email messages of a defamatory nature, email can be used as evidence in a court of law, the Shire can be held liable for published defamatory material.
- j Use of email to disclose or transmit any classified, staff in confidence, commercial in confidence, restricted or sensitive material.
- k The distribution of information via email (excluding business or personal messages ie birthday, baby birth or anniversary details) such as Trade Union or Community Group material must be authorised by the Chief Executive Officer first.

(8) Violations of this Policy

Shire employees who violate any copyright or license agreements are acting outside the scope of their employment terms and conditions and will be personally responsible for such infringements.

Shire employees may be subject to limitations on their use of email as determined by the Chief Executive Officer.

The Executive Manager Finance and Administration will undertake periodic monitoring, auditing and activities to ensure staff compliance with the acceptable usage of email in reference to this Policy.

Use of the email system indicates consent to such activities.

Shire employees who violate this policy will be subject to disciplinary action.

Violating this Policy may also contravene the law or relevant legislation and subject the employee/Council to criminal or civil actions.

This Policy is issued under the authority of the Chief Executive Officer and will be reviewed and amended as required in consultation with Managers and Staff of the Shire of Shark Bay.

Procedures-Daily Mail

INCOMING MAIL

- The Records Officer collects the mail from the Post Office daily;
- The Records Officer opens mail and stamps all mail with a date stamp;
- Once all the mail has been opened the Records Officer then puts a file number on the correspondence and who the responsible officer is. The Records Officer also distinguishes between mail needing to be processed through Central Records or mail that is of "junk" nature which does not need to be processed through records;
- Correspondence is then scanned into central records;
- Original's are placed in relevant file, scanned documents in central records – with internal recipient being able to access record through the Central Records Management System;
- Responsible officer to action and record action in central records;
- A list of all outstanding correspondence requiring a response is distributed to the responsible officer at the end of the month by the Records Officer.

OUTGOING MAIL

- Each staff member is responsible for the filing or capturing of their outgoing mail.
- Once correspondence is written the following should occur:
 1. All correspondence is to be created in Central Records and show the central record number and the file number.
 2. The original letter (on letterhead) is then put in an envelope by the officer, entered to the mail register and then placed in the mail tray. All outgoing mail is posted by the Records Officer daily.

SHIRE OF SHARK BAY

RECORDS MANAGEMENT PROGRAM

RECORDS MANAGEMENT OBJECTIVE

To ensure that the management of the Shire of Shark Bay's information resources and records management program provide timely and comprehensive information to meet operational business needs, accountability requirements and community expectations.

To ensure the preservation of the Shire's 'corporate memory' through sound recordkeeping practices and the accurate capture of information to meet legal, evidential and accountability requirements.

FILE CREATION AND MAINTENANCE PROCEDURES

Purpose:

To outline procedures for the creation, distribution and maintenance of files.

Practices and Procedures:

Each employee has the responsibility to ensure that records created, sent or received are placed on the relevant corporate file, or that a file is created where none exists within 24 hours of a project or activity commencing.

New files should be created when:

- A new project of activity commences; or
- Mail has been actioned; or
- Received and no file currently exists relating to the subject matter of the correspondence.

These files can be created with the assistance of a request form for the establishment of a file.

1. To have a new file created or a new part to a file created complete the file request form located with the Records Officer.
2. It will be envisaged that requests will be attended to the same day or within 24 hours.

Files may contain material of a highly confidential nature, e.g. personal files, or files containing commercially sensitive material. For this reason, access restrictions are to be placed on files to ensure privacy and confidentiality.

This should be noted when completing the file request form for the creation of new files.

Distributing Files

To ensure that records are readily accessible within the organisation it is important that the circulation of records is controlled and monitored. This is done by using a records tracking system. At the present, as no electronic tracking system is being utilised, file movement

sheets should be kept up-to-date and the Records Officer informed when passed to another employee. To enable efficient tracking of all users, details must be recorded in a clear and distinct manner.

It is to be noted that the last signatory or user of a file remains the responsibility for that file.

Records are an asset of the Shire of Shark Bay and remain the property of the Shire. They should not be taken with employees when they leave, or removed from the site for longer than necessary. It is important that records continue to be available to other employees who need them.

Possession of a corporate file means accountability for it. If a file appears to be missing, the Records Officer should be informed immediately, and they will initiate the appropriate action to locate it.

Maintaining Files

Records are subject to many risks. They include light, atmospheric conditions including extreme temperatures and humidity, biological factors including mould, insect pests, vermin and mechanical damage. However, one of the most neglected reasons for damage to files is repeated usage and handling.

Proper protection of all records is essential in reducing the risks associated with poor record keeping practices.

Regular maintenance of files or records will be performed by the Records Officer to ensure that damaged files and fasteners etc are replaced.

The following preventative measures are to be observed when storing files:

- Steel paper clips, pins and staples are to be removed from files as they cause corrosive damage to files and pose a safety issue;
- New parts to files are to be created when files reach 2cm in thickness;
- Sticky notes containing important information relevant to the file are to be removed and recorded on A4 standard paper as file notes;
- Photocopies are to be made of thermal fax paper and newspaper cuttings if included as part of a file;
- Copies of photographs are to be made (either scanned or photocopied) and attached to the file while originals are stored with like material in appropriate conditions; and
- Documents are to be removed from plastic sleeves before being placed in a file. This prevents documents from falling out of the file.
- Records ideally should be stored in a dust-free environment with appropriate climate controls to ensure their long-term survival.

RECORDS DISPOSAL PROCEDURES

Disposal

'A range of processes associated with implementing appraisal decisions

These include the –

- Retention
- Deletion
- Or destruction of records in or from recordkeeping systems.

They may also include the migration or transmission of records between recordkeeping systems, and the transfer of custody or ownership of records.'

(Definition from AS4390 Section 4.9)

Records Disposal Policy Statement

The disposal of Shire records is governed by the State Records Act, 2000.

Shire staff are required to use the General Disposal Authority for Local Government Records for the retention or disposal of administrative and functional records within Council.

The Executive Manager Finance & Administration is responsible for the Shire's record's disposal program and is to ensure records are protected and retained in accordance with the requirements detailed in the General Disposal Authority.

Shire staff have a number of basic obligations relating to the disposal of records:

- They should contact the Chief Executive Officer or Executive Manager Finance and Administration before initiating the disposal of Shire records.
- Staff members shall not alienate, relinquish control over, or destroy Shire records without specific authorisation from the Chief Executive Office or Executive Manager Finance and Administration.
- Staff members are required to handle records with care and respect in a sensible manner, to avoid damaging records, with a view to prolonging their lifespan.
- Staff are to advise the Chief Executive Officer or Executive Manager Finance and Administration prior to any transfer of records offsite to State Archives for the listing of inventories and appropriate sentencing of each record.

Practices and Procedures

All records created, received or held by the Shire of Shark Bay are disposed of legally, in accordance with Retention and Disposal Schedules approved by the State Records Commission. Retention and Disposal Schedules are a systematic and comprehensive listing of categories or series of records created and/or kept by local government, which plans the life of those records from creation to disposal, or permanent archive.

Retention & Disposal Schedules aim to:

- Select, preserve and make available all records that have a continuing value (Legal, Legislative, Financial, Administrative & Historical) to the Shire of Shark Bay;
- Destroy all records whose value has ceased; and
- Transfer to the State Archives all records that have a significant historical value to the people of Western Australia.

There are severe penalties for the unauthorised destruction of public records:

Section 78 of the State Records Act 2000 provides that:

- "(3) A government organisation employee who destroys a government record commits an offence unless the destruction is authorised by the record keeping plan of the organization."

- Penalty: \$10,000

Section 110 of the Freedom of Information Act 1992 provides that:

- "A person who conceals, destroys or disposes of a document or part of a document or is knowingly involved in such an act for the purpose (sole or otherwise) of preventing an agency being able to give access to that document or part of it, whether or not an application for access has been made, commits an offence."

- Penalty: \$5,000 or 6 months Imprisonment

Before any records can be destroyed or disposed of, it must have been reviewed and been allocated a retention and disposal code according to that prescribed in the General Retention and Disposal Schedule for Local Government as declared by the Public Records Office of Western Australia and the State Archives of Western Australia.

Approval to destroy any Council information require the approval and signature of the Chief Executive Officer and the Executive Manager Finance and Administration. Material which may be of importance to the Shire can be set aside or a representative sample kept for safe-keeping.

Destruction of Ephemeral Records

Ephemeral records have no continuing value to the Shire of Shark Bay and are generally only needed for a few hours or a few days. They may not need to be placed within the Shire of Shark Bay official Record Keeping System. Section 1.11 of the General Disposal Authority for Local Government Records 1999 describes ephemeral records, an extract of which is below. In accordance with this schedule, Shire of Shark Bay employees, contractors or Elected Members may dispose of such ephemeral records once reference ceases.

Description of Ephemeral Records (General Disposal Authority Ref.)

1.11.1

Duplicate (or exact) copies of records, documents, circulars, forms, etc.

1.11.2

Information material including price lists, catalogues, advertising material, brochures etc, produced by other organisations.

1.11.3

Reference sets of directories, addresses and contact lists, including internal directories and lists produced by the local government, other agencies and organisations or suppliers.

1.11.4

Unsolicited letters or promotional material which offer goods or services to the local government.

1.11.5

Messages in the form of voice mail, e-mail, telephone messages, post-it or sticky notes when the message does not relate to the business functions of the local government.

Note: Messages which do relate to the business functions of the local government must be transcribed and placed on the appropriate subject file. Once transcribed the original message may be destroyed.

1.11.6

Rough drafts of reports, or correspondence, routine or rough calculations not circulated to other staff in the local government, and of which a final draft has been produced and placed on the appropriate subject file.

Note: Versions of drafts which contain significant changes to context must be placed in the appropriate subject file e.g. internal policy.

1.11.7

Transitory messages giving minor instructions and of a routine or instruction nature that are used to further some activity in either a paper-based or electronic format eg. correcting typing errors; requesting file creation or retrieval; filing a letter; formatting documents; duplicating.

1.11.8

Letters or cards of appreciation, sympathy or greetings of no enduring value.

1.11.9

Working papers, background notes and reference materials used to prepare or complete other documents. Those documents become the record of the local government and are placed on the appropriate subject file.

Note: Working papers and background notes relating to the development of internal policy must be placed on the appropriate subject file.

(State Records Office of WA, 1999)

Destruction of Other Records

The Shire of Shark Bay's Archives Procedure for the retention and disposal of records in its custody is based on the General Disposal Authority for Local Government Records.

Records that are not ephemeral and are held by the Shire of Shark Bay must only be destroyed by the Chief Executive Officer. This process must be in accordance with the General Disposal Authority for Local Government Records, produced by the State Records Office of Western Australia.

When a captured record is sentenced for archiving, it is assessed against the General Disposal Authority for Local Government Records. The metadata is recorded manually. The records are then stored in an appropriate archive box and removed to the off-site storage facility. The off-site storage facility is secure and has appropriate risk management measures in place to ensure document integrity.

While a retention period is established when records are captured into the Record Keeping System, changes in environmental circumstances may require the record to be retained for a further period. Such changes that could affect retention requirements include:

- The accuracy of the title of the file;
- Any significant historical events that have taken place since the record was sentenced;
- Current issues affecting the records;
- Whether any records are the subject of a current Freedom of Information application;
- Whether any of the records are subject to a current, pending or suspected court case or Subpoena; and
- Amendments to the Retention & Disposal Schedule since the records were archived.

Destruction of archived records follows the General Disposal Authority for Local Government Records. The procedure requires a reassessment of the documents to be destroyed. The documents are then recorded on an Archive Disposal Form. Each Departmental Head to which the documents relate must sign and allow the destruction. The Chief Executive Officer must then sign and finally authorise the destruction. The destruction is then arranged by the Executive Manager Finance and Administration. The destruction is to be witnessed, and a certificate of destruction obtained. The Record Disposal Certificate is retained permanently in the Shire of Shark Bay's Record Keeping System as evidence of the destruction having taken place. Finally, the Document Management System is updated to reflect the destruction. The procedure is conducted annually to ensure the efficient management of the Shire of Shark Bay's archives.

Transfer of Archival Records to State Archives

Shire of Shark Bay' records identified as having archival value in the General Disposal Authority for Local Government Records are to be retained in the State Archives. Archival value records may be those created as evidence of an administration where their value goes well beyond their day to day use. These records may also document the history of an area and its population and the cultural and economic conditions under which they lived. These records have been identified as having a lasting value for the state and are a valuable resource for students or researchers in such areas as history, genealogy, social geography, economics, demography and urban planning. In accordance with the General Disposal Authority for Local Government Records, all archival records will be transferred to State Archives five years after the date of last action.

APPENDIX 6

Shire of Shark Bay – Current Filing Index

1. COMMERCIAL ACTIVITIES	
CA00001	COMMERCIAL ACTIVITIES MARKETING Advertising
CA00002	COMMERCIAL ACTIVITIES MARKETING SMALL BOAT HIRE BUSINESS
CA00003	COMMERCIAL ACTIVITIES MARKETING TOUR OPERATORS
2 CORPORATE MANAGEMENT	
CM00001	CORPORATE MANAGEMENT PLANNING Corporate Business Plan
CM00002	CORPORATE MANAGEMENT PLANNING Workforce Plan
CM00003	CORPORATE MANAGEMENT PLANNING Local Tourism Planning Strategy
CM00004	CORPORATE MANAGEMENT MEETINGS Gascoyne Country Zone Committee
CM00005	CORPORATE MANAGEMENT MEETINGS Borneo Exhibition Group Committee
CM00006	CORPORATE MANAGEMENT MEETINGS State Emergency Management Committee
CM00007	CORPORATE MANAGEMENT TENDERING TE2013/2014-01 - Emergency Services Building - Sheds
CM00008	CORPORATE MANAGEMENT TENDERING PS2013/2014-03 Supply of 4 X 4 Wheel Loader
CM00009	CORPORATE MANAGEMENT LEGISLATION Local Planning Policy - Retaining Walls
CM00010	CORPORATE MANAGEMENT TENDERING Denham Townsite Structure Plan
CM00011	CORPORATE MANAGEMENT TENDERING TE2012/2013-06 - Town Structure Plan
CM00012	CORPORATE MANAGEMENT LEGISLATION Department of Fire and Emergency Services
CM00013	CORPORATE MANAGEMENT AUDIT Compliance Audit Returns
CM00014	CORPORATE MANAGEMENT TENDERING Quotes
CM00015	CORPORATE MANAGEMENT MEETINGS Shark Bay Marine Facilities Management Committee
CM00016	CORPORATE MANAGEMENT COUNCIL MEETINGS Ordinary Council Meetings - Dates
CM00017	CORPORATE MANAGEMENT COUNCIL MEETINGS Ordinary Council Meetings - Financial Reports
CM00018	CORPORATE MANAGEMENT COUNCIL MEETINGS Ordinary Council Meetings - Environmental Health Reports
CM00019	CORPORATE MANAGEMENT MEETINGS Aviation Community Consultation Group
CM00020	CORPORATE MANAGEMENT PLANNING Strategic Community Plan
CM00021	CORPORATE MANAGEMENT MEETINGS Gascoyne Development Commission
CM00022	CORPORATE MANAGEMENT MEETINGS Shark Bay Arts Council
CM00023	CORPORATE MANAGEMENT MEETINGS Community Development Network Forum
CM00024	CORPORATE MANAGEMENT MEETINGS Shark Bay 2016 Commemorative Advisory Committee
CM00025	CORPORATE MANAGEMENT TENDERING TE2013/2014-02 Monkey Mia Jetty Demolition and Construction
CM00026	CORPORATE MANAGEMENT MEETINGS Tool Box Meetings
CM00027	CORPORATE MANAGEMENT MEETINGS Australia's Coral Coast Committee
CM00028	CORPORATE MANAGEMENT PLANNING Gascoyne Regional Energy Strategy
CM00029	CORPORATE MANAGEMENT MEETINGS Boolbardi Country Club Inc
CM00030	
CM00031	CORPORATE MANAGEMENT LEGISLATION Department of Planning
CM00032	CORPORATE MANAGEMENT PLANNING Western Australian Planning Commission
CM00033	CORPORATE MANAGEMENT MEETINGS Country Arts WA
CM00034	CORPORATE MANAGEMENT PLANNING Department of Sport & Recreation
CM00035	CORPORATE MANAGEMENT MEETINGS Returned Services League (RSL)
CM00036	CORPORATE MANAGEMENT AUDIT Risk Management - Internal Controls and Legislative Compliance
CM00037	CORPORATE MANAGEMENT POLICY Policy Manual
CM00038	CORPORATE MANAGEMENT TENDERING TE2014/2015-01 Contract to Manage the Shark Bay Recreation Centre
CM00039	CORPORATE MANAGEMENT LEGISLATION Register of Delegations
CM00040	CORPORATE MANAGEMENT TENDERING Preferred Supplier
CM00041	CORPORATE MANAGEMENT MEETINGS State Emergency Service - Shark Bay
CM00042	CORPORATE MANAGEMENT MEETINGS Volunteer Marine Rescue - Shark Bay
CM00043	CORPORATE MANAGEMENT MEETINGS Denham Seniors
CM00044	CORPORATE MANAGEMENT MEETINGS Art On The Move
CM00045	CORPORATE MANAGEMENT TENDERING Tenders 2014/2015
CM00046	CORPORATE MANAGEMENT PLANNING Gascoyne Tourism Strategy
CM00047	CORPORATE MANAGEMENT MEETINGS Bridge Club
CM00048	CORPORATE MANAGEMENT MEETINGS Shark Bay Christian Fellowship and Crisis Centre
CM00049	CORPORATE MANAGEMENT MEETINGS St John's Ambulance
CM00050	CORPORATE MANAGEMENT MEETINGS Gascoyne Revitalisation Steering Committee
CM00051	CORPORATE MANAGEMENT MEETINGS Western Australian Local Government Association
CM00052	CORPORATE MANAGEMENT MEETINGS DIRK HARTOG 400TH ANNIVERSARY IMPLEMENTATION COMMITTEE (DHAIC)
CM00053	CORPORATE MANAGEMENT CONFERENCES WALGA STATE COUNCILLOR CONFERENCES / LOCAL GOVERNMENT WEEK
CM00054	CORPORATE MANAGEMENT MEETINGS SHARK BAY LAND CONSERVATION DISTRICT COMMITTEE
CM00055	CORPORATE MANAGEMENT PLANNING ASSET MANAGEMENT PLAN
CM00056	CORPORATE MANAGEMENT PLANNING GASCOYNE REGIONAL AVIATION STRATEGY
CM00057	CORPORATE MANAGEMENT TENDERING TENDERS 2015/2016
CM00058	CORPORATE MANAGEMENT TENDERING TENDERS 2016/2017
CM00059	CORPORATE MANAGEMENT CIRCULARS CIRCULARS FROM GOVERNMENT AGENCIES
CM00060	CORPORATE MANAGEMENT MEETINGS SHARK BAY WORLD HERITAGE ADVISORY
CM00061	CORPORATE MANAGEMENT MEETINGS GASCOYNE TOURISM BOARD (BASECAMP)
CM00062	CORPORATE MANAGEMENT TENDERING TENDERS 2017/2018

3 COUNCIL PROPERTIES	
CP00001	COUNCIL PROPERTIES MAINTENANCE FORESHORE SCULPTURE
CP00002	COUNCIL PROPERTIES USAGE Pensioner Units
CP00003	COUNCIL PROPERTIES MAINTENANCE Maintenance Report
CP00004	COUNCIL PROPERTIES USAGE Shark Bay Recreation Centre
CP00005	COUNCIL PROPERTIES REGISTRATION Asbestos Register
CP00006	COUNCIL PROPERTIES USAGE Valuation
CP00007	COUNCIL PROPERTIES MAINTENANCE FORESHORE ADVENTURE PLAYGROUND
CP00008	COUNCIL PROPERTIES MAINTENANCE asset maintenance register reports
CP00009	COUNCIL PROPERTIES USAGE FACILITY HIRE (INC FORESHORE & LITTLE LAGOON)
CP00010	COUNCIL PROPERTIES USAGE GYMNASIUM REGISTRATION FORMS
4 COMMUNITY RELATIONS	
CR00001	COMMUNITY RELATIONS AWARDS (HONOURS) Australia Day - Active Citizenship Awards
CR00002	COMMUNITY RELATIONS TOURS Quad Bike Tours
CR00003	
CR00004	COMMUNITY RELATIONS ISSUES MANAGEMENT Royalties for Regions
CR00005	
CR00006	COMMUNITY RELATIONS CEREMONIES Citizenship
CR00007	COMMUNITY RELATIONS TOURS Wula Guda Nyinda Eco Tours
CR00008	COMMUNITY RELATIONS SIGNS Banners
CR00009	COMMUNITY RELATIONS MARKETING Newspaper Articles
CR00010	COMMUNITY RELATIONS MARKETING Local Government Notices
CR00011	COMMUNITY RELATIONS MARKETING Western Australian Government Gazettes
CR00012	COMMUNITY RELATIONS MEMORIALS HMAS Sydney Memorial Wall
CR00013	COMMUNITY RELATIONS SIGNS Community Advice Signs (No Fishing Etc)
CR00014	COMMUNITY RELATIONS MEMORIALS Time Capsules
CR00015	COMMUNITY RELATIONS AWARDS (HONOURS) Australian of the Year Awards
CR00016	COMMUNITY RELATIONS SIGNS SIGN STRATEGY
CR00017	COMMUNITY RELATIONS CONTACTS
CR00018	COMMUNITY RELATIONS SIGNS Parking Bay Signage - Promotional Signage
CR00019	COMMUNITY RELATIONS MEETINGS COMMUNITY RESOURCE CENTRE
CR00020	COMMUNITY RELATIONS PLANNING SHARK BAY COMMUNITY EVENTS
5 COMMUNITY SERVICES	
CS00001	COMMUNITY SERVICES LIBRARY AND INFORMATION ACCESS Public Library
CS00002	COMMUNITY SERVICES PLANNING Chasing Clouds Project
CS00003	COMMUNITY SERVICES PLANNING Youth Affairs
CS00004	COMMUNITY SERVICES SERVICE PROVISION Department of Housing
CS00005	COMMUNITY SERVICES SERVICE PROVISION HOME AND COMMUNITY CARE
6 CUSTOMER SERVICE	
CU00001	CUSTOMER SERVICE PUBLIC REACTION Dogs
CU00002	CUSTOMER SERVICE PUBLIC REACTION Complaints & Suggestions & Claims
CU00003	CUSTOMER SERVICE PROCEDURES Administration Procedures
CU00004	CUSTOMER SERVICE REGISTRATION Cat Register
CU00005	CUSTOMER SERVICE REPORTING BUILDING AND CONSTRUCTION INDUSTRY TRAINING FUND
CU00006	CUSTOMER SERVICE REPORTING GENERAL ENQUIRIES
CU00007	CUSTOMER SERVICE REGISTRATION COUNCIL PROPERTIES - APPLICATIONS - HALL, MARQUEE ETC
CU00008	CUSTOMER SERVICE REGISTRATION DOG REGISTRATIONS
CU00010	CUSTOMER SERVICE REGISTRATION LIBRARY REGISTRATION
7 DEVELOPMENT AND BUILDING CONTROLS	
DB00001	DEVELOPMENT AND BUILDING CONTROLS BUILDING AND DEVELOPMENT APPLICATIONS Shark Bay Marina
DB00002	DEVELOPMENT AND BUILDING CONTROLS BUILDING AND DEVELOPMENT APPLICATIONS Dirk Hartog Island Ecological Restoration
DB00003	DEVELOPMENT AND BUILDING CONTROLS BUILDING AND DEVELOPMENT APPLICATIONS Building Permit Approval/ and or Planning Approval Statistics
DB00004	DEVELOPMENT AND BUILDING CONTROLS BUILDING AND DEVELOPMENT APPLICATIONS Planning & Building Procedures
DB00005	DEVELOPMENT AND BUILDING CONTROLS BUILDING AND DEVELOPMENT APPLICATIONS Mobile Applications
8 ECONOMIC DEVELOPMENT	
ED00001	ECONOMIC DEVELOPMENT PROMOTIONS Shark Bay Commerce & Tourism Association
ED00002	ECONOMIC DEVELOPMENT PROMOTIONS TOURISM CONSULTATION / REGISTERS
ED00003	ECONOMIC DEVELOPMENT PROMOTIONS Perth Royal Show - Gascoyne District Display
ED00004	ECONOMIC DEVELOPMENT PROGRAMS Economic Development Programs
ED00005	ECONOMIC DEVELOPMENT EVENT MANAGEMENT DIRK HARTOG 1616 - FESTIVAL OF DISCOVERY
ED00006	ECONOMIC DEVELOPMENT PROJECTS TOURISM SIGNAGE
ED00007	ECONOMIC DEVELOPMENT EVENT MANAGEMENT COMMUNITY EVENTS
ED00008	ECONOMIC DEVELOPMENT REPORTING POPULATION STATISTICS
ED00009	ECONOMIC DEVELOPMENT PROGRAMS AUSTRALIAN TOURISM ACCREDITATION PROGRAM RENEWAL
ED00010	ECONOMIC DEVELOPMENT INDUSTRIES KITE SURFING WIND BOARDING

9 ENVIRONMENTAL MANAGEMENT	
EM00001	ENVIRONMENTAL MANAGEMENT ANIMAL WELFARE Prawn and Snapper Fishery
EM00002	ENVIRONMENTAL MANAGEMENT PERMITS Septic Application Procedures
EM00003	ENVIRONMENTAL MANAGEMENT INSPECTIONS Fire Breaks (Not Relating to a Particular Property)
EM00004	ENVIRONMENTAL MANAGEMENT INSPECTIONS Environmental Regulations
EM00005	ENVIRONMENTAL MANAGEMENT PLANNING Dirk Hartog Island Biosecurity Implementation Plan
EM00006	ENVIRONMENTAL MANAGEMENT MONITORING WEED MANAGEMENT
EM00007	ENVIRONMENTAL MANAGEMENT MONITORING WILD DOG CONTROL
EM00008	ENVIRONMENTAL MANAGEMENT MONITORING SHARK BAY CRAB MANAGED FISHERY MANAGEMENT PLAN 2015
EM00009	ENVIRONMENTAL MANAGEMENT PLANNING DEPARTMENT OF PARKS AND WILDLIFE
EM00010	ENVIRONMENTAL MANAGEMENT LICENSING ENVIRONMENTAL PROTECTION LICENSES
EM00011	ENVIRONMENTAL MANAGEMENT PERMITS COLLECTION OF NATIVE SEEDS WITHIN THE SHARK BAY AREA
EM00012	ENVIRONMENTAL MANAGEMENT PROGRAMS GASCOYNE COAST STRATEGY
10 ENERGY SUPPLY AND TELECOMMUNICATIONS	
EN00001	ENERGY SUPPLY AND TELECOMMUNICATIONS CONNECTION Digital TV Switchover
EN00002	ENERGY SUPPLY AND TELECOMMUNICATIONS SERVICE PROVIDERS Horizon Power
EN00003	ENERGY SUPPLY AND TELECOMMUNICATIONS CONNECTION Mobile Telecommunications
EN00004	ENERGY SUPPLY AND TELECOMMUNICATIONS CONTRACTING Electricians
EN00005	ENERGY SUPPLY AND TELECOMMUNICATIONS CONNECTION Wi-Fi
EN00006	ENERGY SUPPLY AND TELECOMMUNICATIONS CONNECTION TELEVISION TRANSMISSION & TELECOMMUNICATIONS
11 EMERGENCY SERVICES	
ES00001	EMERGENCY SERVICES PLANNING State Emergency Management Committee - Local Emergency Management Plan SES
ES00002	EMERGENCY SERVICES PLANNING Department of Fire & Emergency Services DFES
ES00003	EMERGENCY SERVICES PLANNING Local Emergency Management Committee
ES00004	EMERGENCY SERVICES SERVICE PROVISION Firebreaks
ES00005	EMERGENCY SERVICES REPORTING Department of Fire & Emergency Services DFES
ES00006	EMERGENCY SERVICES PLANNING Cyclones
ES00007	EMERGENCY SERVICES REPORTING Cyclones
12 FINANCIAL MANAGEMENT	
FM00001	FINANCIAL MANAGEMENT TRUSTS Bonds
FM00002	FINANCIAL MANAGEMENT LEVIES Department of Fire & Emergency Services
FM00003	FINANCIAL MANAGEMENT AUDIT Financial Audit (Shire of Shark Bay)
FM00004	FINANCIAL MANAGEMENT DEBTORS Sundry Debtors
FM00005	FINANCIAL MANAGEMENT BUDGETING Budget
FM00006	FINANCIAL MANAGEMENT PLANNING Long Term Financial Plan
FM00007	FINANCIAL MANAGEMENT BANKING Bankwest
FM00008	FINANCIAL MANAGEMENT CREDITORS Capital Expenditure
FM00009	FINANCIAL MANAGEMENT FINANCIAL REPORTING Annual Report & Financial Reports
FM00010	FINANCIAL MANAGEMENT CREDITORS Sundry Creditors
FM00011	FINANCIAL MANAGEMENT PLANNING National Assessment Framework
FM00012	FINANCIAL MANAGEMENT FINANCIAL REPORTING Shark Bay World Heritage Discovery and Visitor Centre
FM00013	FINANCIAL MANAGEMENT LOANS Local Government Master Lending Agreement
FM00014	FINANCIAL MANAGEMENT LEVIES Construction Training Fund - Building Levy
FM00015	FINANCIAL MANAGEMENT TAX Australian Taxation Office
FM00016	FINANCIAL MANAGEMENT TAX LAND TAX
FM00017	FINANCIAL MANAGEMENT LOANS CURRENT LOAN SCHEDULES
FM00018	FINANCIAL MANAGEMENT MEETINGS STAFF MEETINGS - FINANCE DEPARTMENT
13 GOVERNMENT RELATIONS	
GR00001	GOVERNMENT RELATIONS VISITS Department of the Premier and Cabinet
GR00002	GOVERNMENT RELATIONS VISITS Department of Lands
GR00003	GOVERNMENT RELATIONS FEDERAL LIAISON Parliament - Federal Members & Ministers
GR00004	GOVERNMENT RELATIONS STATE LIAISON Parliament - State Members & Ministers
GR00005	GOVERNMENT RELATIONS LOCAL AND REGIONAL LIAISON Parliament - Local Members

14 GRANTS AND SUBSIDIES	
GS00001	GRANTS AND SUBSIDIES APPLICATIONS Donations & Financial Assistance (Community Organisations)
GS00002	GRANTS AND SUBSIDIES APPLICATIONS THANK A VOLUNTEER DAY GRANT APPLICATION ACQUITTAL
GS00003	
GS00004	
GS00005	
GS00006	
GS00007	
GS00008	GRANTS AND SUBSIDIES APPLICATIONS SHARK BAY WORLD HERITAGE DISCOVERY AND VISITOR CENTRE - VARIOUS GRANTS
GS00009	GRANTS AND SUBSIDIES PROGRAMS Grant Notifications
GS00010	GRANTS AND SUBSIDIES APPLICATIONS Staff Housing
GS00011	GRANTS AND SUBSIDIES APPLICATIONS Small Events
GS00012	GRANTS AND SUBSIDIES PROGRAMS Road Projects
GS00013	GRANTS AND SUBSIDIES PROGRAMS Gascoyne Revitalisation Plan
GS00014	GRANTS AND SUBSIDIES APPLICATIONS Denham Maritime Facilities (Jetties Etc)
GS00015	GRANTS AND SUBSIDIES APPLICATIONS Monkey Mia Maritime Facilities (Jetties Etc)
GS00016	GRANTS AND SUBSIDIES APPLICATIONS Shark Bay Recreation Centre
GS00017	GRANTS AND SUBSIDIES PROGRAMS Waste & Recycling Infrastructure
GS00018	GRANTS AND SUBSIDIES APPLICATIONS State Emergency Services
GS00019	GRANTS AND SUBSIDIES APPLICATIONS HMAS Sydney Memorial Wall
GS00020	GRANTS AND SUBSIDIES APPLICATIONS Monkey Mia Bore
GS00021	GRANTS AND SUBSIDIES APPLICATIONS Digital TV Switchover
GS00022	GRANTS AND SUBSIDIES APPLICATIONS Emergency Services Building
GS00023	GRANTS AND SUBSIDIES APPLICATIONS Monkey Mia Carpark and Signage - Trailer Parking
GS00024	GRANTS AND SUBSIDIES APPLICATIONS Renewable Energy
GS00025	GRANTS AND SUBSIDIES APPLICATIONS Daycare
GS00026	
GS00027	GRANTS AND SUBSIDIES REPORTS Information Returns
GS00028	GRANTS AND SUBSIDIES PROGRAMS Department of Fire & Emergency Services
GS00029	GRANTS AND SUBSIDIES PROGRAMS Recreational Boating Facility Scheme
GS00030	GRANTS AND SUBSIDIES APPLICATIONS Shark Bay Winter Festival
GS00031	GRANTS AND SUBSIDIES PROGRAMS Royalties for Regions
GS00032	GRANTS AND SUBSIDIES PROGRAMS World Heritage
GS00033	GRANTS AND SUBSIDIES PROGRAMS Roads to Recovery
GS00034	GRANTS AND SUBSIDIES POLICY Donations & Financial Assistance Policy
GS00035	GRANTS AND SUBSIDIES APPLICATIONS Cape Inscription Lighthouse
GS00036	GRANTS AND SUBSIDIES APPLICATIONS Donation Requests (Non-Community Organisations)
GS00037	GRANTS AND SUBSIDIES PROGRAMS Department of Sport & Recreation - Community Sporting and Recreation Facilities Fund (CSRFF)
GS00038	GRANTS AND SUBSIDIES GOVERNMENT PROGRAMS Financial Assistance Grants - Funding to the Shire of Shark Bay
GS00039	GRANTS AND SUBSIDIES APPLICATIONS Cultural Conservation
GS00040	GRANTS AND SUBSIDIES REPORTS Road Information Returns
GS00041	GRANTS AND SUBSIDIES PROGRAMS Gascoyne Development Commission
GS00042	GRANTS AND SUBSIDIES APPLICATIONS LOCAL PLANNING SCHEME REVIEW PROJECT
GS00043	GRANTS AND SUBSIDIES PROGRAMS western australian local government association financial assistance grants
GS00044	GRANTS AND SUBSIDIES REPORTS DENHAM FORESHORE AND EXISTING MARINA FACILITY IMPROVEMENTS
15 GOVERNANCE	
GV00001	GOVERNANCE ELECTIONS Local Government Elections - ALL
GV00002	GOVERNANCE COUNCILLORS Cowell Cheryl
GV00003	GOVERNANCE COUNCILLORS Hanscombe John
GV00004	GOVERNANCE COUNCILLORS McLaughlin Joe
GV00005	GOVERNANCE COUNCILLORS Capewell Keith
GV00006	GOVERNANCE COUNCILLORS Prior Margaret
GV00007	GOVERNANCE COUNCILLORS Wake Brian
GV00008	GOVERNANCE COUNCILLORS Ridgley Greg
GV00009	GOVERNANCE COUNCILLORS ASSOCIATION HONOURS
GV00010	GOVERNANCE COUNCILLORS Bellottie Laurence
GV00011	GOVERNANCE COUNCILLORS Annual Electors Meeting
GV00012	GOVERNANCE REPORTING Ward and Representation Review
GV00013	GOVERNANCE COUNCILLORS Laundry Kevin
GV00014	GOVERNANCE COUNCILLORS Conferences
GV00015	GOVERNANCE REPORTING OTHER LOCAL GOVERNMENT INFORMATION
GV00016	GOVERNANCE AUTHORISATIONS DELEGATIONS REGISTER
GV00017	GOVERNANCE COUNCILLORS FENNY, EDMUND GEORGE
16 INFORMATION MANAGEMENT	
IM00001	INFORMATION MANAGEMENT REPORTING State Records Office WA
IM00002	INFORMATION MANAGEMENT PUBLICATIONS Book - Ada Fossa's Biography (Stories of Laughter and Tears of Bygone Years - Growing Up In Shark Bay)
IM00003	INFORMATION MANAGEMENT FREEDOM OF INFORMATION 2013 - Veitch - Lot 150 (55) Durlacher Street Denham
IM00004	INFORMATION MANAGEMENT FREEDOM OF INFORMATION Freedom of Information Act 1992
IM00005	INFORMATION MANAGEMENT RECORDS MANAGEMENT Keywords for Council
IM00006	INFORMATION MANAGEMENT RECORDS MANAGEMENT Procedures
IM00007	INFORMATION MANAGEMENT FREEDOM OF INFORMATION Oakley Earthworks Pty Ltd - Re: Denham Sports and Community Centre
IM00008	INFORMATION MANAGEMENT RECORDS MANAGEMENT Local Government Records Management Group
IM00009	INFORMATION MANAGEMENT RECORDS MANAGEMENT Historical Research
IM00010	INFORMATION MANAGEMENT RECORDS MANAGEMENT Records Destruction
IM00011	INFORMATION MANAGEMENT RECORDS MANAGEMENT Research - Other
IM00012	INFORMATION MANAGEMENT FREEDOM OF INFORMATION APPLICATIONS FOR THE CALENDAR YEAR 2016

17 INFORMATION TECHNOLOGY	
IT00001	INFORMATION TECHNOLOGY ACQUISITION Website
IT00002	INFORMATION TECHNOLOGY IMPLEMENTATION Domain
IT00003	INFORMATION TECHNOLOGY SECURITY Computer Security Systems
IT00004	INFORMATION TECHNOLOGY IMPLEMENTATION Windows Microsoft
IT00005	INFORMATION TECHNOLOGY MAINTENANCE Server
18 LAWS AND ENFORCEMENT	
LE00001	LAWS AND ENFORCEMENT LOCAL LAWS Local Laws - Dogs
LE00002	LAWS AND ENFORCEMENT LOCAL LAWS LOCAL LAWS - HEALTH
LE00003	LAWS AND ENFORCEMENT LOCAL LAWS Local Laws - Bush Fire Brigade
LE00004	LAWS AND ENFORCEMENT LOCAL LAWS Local Laws - Cemetery
LE00005	LAWS AND ENFORCEMENT LOCAL LAWS Local Laws - Local Government Property
LE00006	LAWS AND ENFORCEMENT LOCAL LAWS Local Laws - Parking and Parking Facilities
LE00007	LAWS AND ENFORCEMENT LOCAL LAWS Local Laws - Activities on Thoroughfares and Trading in Thoroughfares and Public Places
LE00008	LAWS AND ENFORCEMENT LOCAL LAWS Local Laws - Extractive Industries
LE00009	LAWS AND ENFORCEMENT INFRINGEMENTS Illegal Camping
LE00010	LAWS AND ENFORCEMENT LOCAL LAWS Repeal and Amendment Local Law 2013
LE00011	LAWS AND ENFORCEMENT LOCAL LAWS Local Laws and Infringements- Monkey Mia Jetty
LE00012	LAWS AND ENFORCEMENT LICENSING Food
LE00013	LAWS AND ENFORCEMENT PROSECUTIONS OFFENCES - LEGAL ACTION
LE00014	LAWS AND ENFORCEMENT LOCAL LAWS Caravan Parks and Camping Grounds Act 1995
LE00015	LAWS AND ENFORCEMENT INFRINGEMENTS PARKING
LE00016	LAWS AND ENFORCEMENT PROSECUTIONS CRIME STATISTICS
LE00017	LAWS AND ENFORCEMENT NOTIFICATION SWIMMING POOLS
LE00018	LAWS AND ENFORCEMENT LOCAL LAWS CATS
19 LAND USE AND PLANNING	
LP00001	LAND USE AND PLANNING PLANNING Local Planning Strategy
LP00002	LAND USE AND PLANNING PLANNING Town Planning Scheme
LP00003	LAND USE AND PLANNING MEETINGS Development Assessment Panels
LP00004	LAND USE AND PLANNING LEGISLATION Environmental Protection Act 1986
LP00005	LAND USE AND PLANNING PLANNING Foreshore and Main Street Revitalisation Plan
LP00006	LAND USE AND PLANNING PLANNING Neighbouring Shires Planning Schemes
LP00007	LAND USE AND PLANNING PLANNING Release of Unallocated Crown Land
LP00008	LAND USE AND PLANNING GEOGRAPHIC Maps
LP00009	LAND USE AND PLANNING LEGISLATION Environmental Protection (Noise) Amendment Regulations
LP00010	LAND USE AND PLANNING REGISTRATION Aboriginal/Malgana Land
LP00011	LAND USE AND PLANNING PROGRAMS Foreshore Management - Foreshore Rock Walls
LP00012	LAND USE AND PLANNING PROGRAMS Department of Environment
LP00013	LAND USE AND PLANNING LEGISLATION Environmental Protection (Controlled Waste) Amendment Regulations
LP00014	LAND USE AND PLANNING POLICY Building Policies
LP00015	LAND USE AND PLANNING PROGRAMS Western Australian Land Information System
LP00016	LAND USE AND PLANNING PLANNING LAND USE ANALYSIS / MAPPING
LP00017	LAND USE AND PLANNING NOTIFICATIONS LAND USE AND PLANNING - CORRESPONDENCE
LP00018	LAND USE AND PLANNING REGISTRATION ACCOMMODATION - DEVELOPMENT TOURIST REGISTER
LP00019	LAND USE AND PLANNING NOTIFICATIONS LAND ADMINISTRATION ACT, CORRESPONDENCE
LP00020	LAND USE AND PLANNING REGISTRATION CARAVAN PARK LICENCES
LP00021	LAND USE AND PLANNING PLANNING GASCOYNE COAST SUB-REGIONAL STRATEGY

20 LEGAL SERVICES AGREEMENTS	
LS00001	LEGAL SERVICES AGREEMENTS Shark Bay Community Resource Contract to operate Shark Bay Recreation Centre
LS00002	LEGAL SERVICES AGREEMENTS Water Licences
LS00003	LEGAL SERVICES AGREEMENTS MONKEY MIA JETTY
LS00004	LEGAL SERVICES AGREEMENTS Financial Assistance Agreement - Analogue to Digital TV Broadcast Facility Upgrade
LS00005	LEGAL SERVICES AGREEMENTS Financial Assistance Agreement - Staff Housing
LS00006	LEGAL SERVICES AGREEMENTS MONKEY MIA ARTESIAN BORE, LEASE AGREEMENT, FINANCIAL ASSISTANCE AGREEMENT AND LEASE
LS00007	LEGAL SERVICES AGREEMENTS Contract Documents - 16A & 16B Sunter Place Denham
LS00008	LEGAL SERVICES AGREEMENTS GHD Consultancy Agreement - Denham Townsite Structure Plan
LS00009	LEGAL SERVICES AGREEMENTS AUSTRALIAN COMMUNICATIONS AND MEDIA AUTHORITY APPARATUS LICENCE AUTHORISING THE VARIATION OF RETRANSMISSION 6 WOW/SBS IN DENHAM
LS00010	LEGAL SERVICES AGREEMENTS Financial Assistance Agreement - HMAS Sydney Memorial
LS00011	LEGAL SERVICES AGREEMENTS Security Bonds
LS00012	LEGAL SERVICES AGREEMENTS Reserve 49809 (Common) Licence to Occupy
LS00013	LEGAL SERVICES AGREEMENTS Annual Audit Services
LS00014	LEGAL SERVICES AGREEMENTS Unit 6/34 Durlacher Street, Denham
LS00015	LEGAL SERVICES AGREEMENTS Joint Management of Monkey Mia
LS00016	LEGAL SERVICES AGREEMENTS Authority for Dual Use Paths
LS00017	LEGAL SERVICES AGREEMENTS Agreement on Administrative Arrangements for the Shark Bay World Heritage Property in Western Australia
LS00018	LEGAL SERVICES AGREEMENTS Tenancy Agreement - Pensioner Units, Hughes Street, Denham
LS00019	LEGAL SERVICES AGREEMENTS Use of Traffic Signs at Roadworks
LS00020	LEGAL SERVICES AGREEMENTS Shop 6, Knight Terrace - Monkey Mia Yacht Charters
LS00021	LEGAL SERVICES AGREEMENTS Waste Water Treatment Plant Monkey Mia Reserve 49108
LS00022	LEGAL SERVICES AGREEMENTS Waste Collection Services
LS00023	LEGAL SERVICES AGREEMENTS Monkey Mia Dolphin Resort
LS00024	LEGAL SERVICES AGREEMENTS Shark Bay Community Resource Centre
LS00025	LEGAL SERVICES AGREEMENTS Royalties for regions agreements
LS00026	LEGAL SERVICES AGREEMENTS Boolbardi Country Club
LS00027	LEGAL SERVICES AGREEMENTS Shark Bay Bowling Club
LS00028	LEGAL SERVICES AGREEMENTS Emergency Services Building Site - Lot 555 on Deposited Plan 74678
LS00029	LEGAL SERVICES AGREEMENTS Lease - Shop 4, 65-67 Knight Terrace Denham
LS00030	LEGAL SERVICES AGREEMENTS Lease of Shop 3, 65-67 Knight Terrace, Denham
LS00031	LEGAL SERVICES AGREEMENTS Cleaning Contract
LS00032	LEGAL SERVICES AGREEMENTS Recreational Boating Facilities Scheme - Funding Agreement for Works Project
LS00033	LEGAL SERVICES AGREEMENTS Program Services Between the Shire of Northampton and the Shire of Shark Bay
LS00034	LEGAL SERVICES AGREEMENTS Fire Fighting System - Department of Fisheries and Shire of Shark Bay
LS00035	LEGAL SERVICES AGREEMENTS Shark Bay Speedway Club
LS00036	LEGAL SERVICES AGREEMENTS Shark Bay Pistol Club
LS00037	LEGAL SERVICES AGREEMENTS Loan Agreement with the WA Museum
LS00038	LEGAL SERVICES AGREEMENTS Street Sweeping Services Agreement
LS00039	LEGAL SERVICES AGREEMENTS Police Licensing Agreements
LS00040	LEGAL SERVICES AGREEMENTS Bookey Agreement
LS00041	LEGAL SERVICES AGREEMENTS Telstra Code of Practice Agreement
LS00042	LEGAL SERVICES AGREEMENTS Dump Ezy Unit Agreement
LS00043	LEGAL SERVICES AGREEMENTS Credit Card Merchant Agreement
LS00044	LEGAL SERVICES ADVICE Briklay Pty Ltd
LS00045	LEGAL SERVICES AGREEMENTS SHARK BAY WORLD HERITAGE DISCOVERY AND VISITOR CENTRE - VARIOUS GRANT AGREEMENTS
LS00046	LEGAL SERVICES AGREEMENTS Blue Lagoon Pearls - Loan Agreement
LS00047	LEGAL SERVICES AGREEMENTS Regional Collaboration Group Agreement
LS00048	LEGAL SERVICES AGREEMENTS Cape Inscription Light House Keepers Quarters
LS00049	LEGAL SERVICES AGREEMENTS FESA - Shark Bay World Heritage Interpretive Centre Alarm
LS00050	LEGAL SERVICES AGREEMENTS Galli-Curci - Transfer of Ownership
LS000500	LEGAL SERVICES AGREEMENTS Employment Contract - Rebecca Stanley to 20 June 2020
LS000501	LEGAL SERVICES AGREEMENTS Employment Contract - Joe Curran
LS000502	LEGAL SERVICES AGREEMENTS Employment Contract - Paul Anderson
LS000503	LEGAL SERVICES AGREEMENTS Employment Contract - Brian Galvin
LS000504	LEGAL SERVICES AGREEMENTS Employment Contract - Cheryl Wood
LS000505	LEGAL SERVICES AGREEMENTS Employment Contract - Adam Morris
LS000506	LEGAL SERVICES AGREEMENTS Employment Contract - Gayna McBride
LS000507	LEGAL SERVICES AGREEMENTS EMPLOYMENT CONTRACT FOR DEBORAH COURT EXPIRING 17 APRIL 2019
LS000508	LEGAL SERVICES AGREEMENTS EMPLOYMENT CONTRACT - LINDA BUTTERLY EXPIRING 12 JANUARY 2016
LS000509	LEGAL SERVICES AGREEMENTS Employment Contract - Andrea Pears
LS00051	LEGAL SERVICES AGREEMENTS Rose Freycinet Gallery - Exhibitions
LS00052	LEGAL SERVICES AGREEMENTS Sellenger - Litter Contract, Shark Bay Road
LS00053	LEGAL SERVICES AGREEMENTS MEMORANDUM OF UNDERSTANDING
LS00054	LEGAL SERVICES AGREEMENTS MASTER LENDING AGREEMENT BETWEEN THE SHIRE OF SHARK BAY AND THE WESTERN AUSTRALIAN TREASURY CORPORATION
LS00055	LEGAL SERVICES AGREEMENTS DENHAM FORESHORE AND EXISTING MARINA FACILITY IMPROVEMENTS
LS00056	LEGAL SERVICES AGREEMENTS FINANCIAL ASSISTANCE AGREEMENT - WASTE AND RECYCLING INFRASTRUCTURE FOR THE GASCOYNE REGION
LS00057	LEGAL SERVICES AGREEMENTS GRANT AGREEMENT ROYALTIES FOR REGIONS - GASCOYNE COMMUNITY CHEST FUND - INFORMATION BAY UPGRADE
LS00058	LEGAL SERVICES AGREEMENTS PART RESERVE 40381 - LOT 501 ON DEPOSITED PLAN 404879 SUNTER PLACE
LS00059	LEGAL SERVICES AGREEMENTS DIRK HARTOG 1616 - 2016 FESTIVAL OF DISCOVERY
LS00060	LEGAL SERVICES AGREEMENTS DENHAM BOAT RAMP UPGRADE - SMC MARINE CONTRACT
LS00061	LEGAL SERVICES AGREEMENTS FM RADIO TRANSMITTER RESERVE 30716
LS00062	LEGAL SERVICES AGREEMENTS COMMUNITY EVENTS AGREEMENTS
LS00063	LEGAL SERVICES AGREEMENTS OCCUPATIONAL SAFETY AND HEALTH CONTRACTED SERVICES
LS00064	LEGAL SERVICES AGREEMENTS GRANT AGREEMENT ROYALTIES FOR REGIONS REGIONAL VISITOR CENTRE SUSTAINABILITY GRANT PROGRAM15/16
LS00065	LEGAL SERVICES AGREEMENTS THE PERTH MINT AUSTRALIA - APPOINTMENT OF DISTRIBUTOR
LS00066	LEGAL SERVICES AGREEMENTS LOT 93 SHARK BAY ROAD - RESERVE 41076 L'HARIDON BIGHT MINING PTY LTD
LS00067	LEGAL SERVICES AGREEMENTS RAMM SOFTWARE PTY LIMITED AGREEMENT
LS00068	LEGAL SERVICES AGREEMENTS SCENIC TOURS - DISCOVERY CENTRE - CONTRACT
LS00069	LEGAL SERVICES AGREEMENTS GRANT AGREEMENT - DIRK HARTOG VOYAGE OF DISCOVERY : SHARK BAY 1616 FESTIVAL GDC AND SHIRE OF SHARK BAY
LS00070	LEGAL SERVICES AGREEMENTS LICENCE SHARED LOCATION INFORMATION PLATFORM (SLIP) SUBSCRIPTION
LS00071	LEGAL SERVICES AGREEMENTS BORE WATER LICENCE
LS00072	LEGAL SERVICES COMPLIANCE PUBLIC INTEREST DISCLOSURE
LS00073	LEGAL SERVICES WAPC COASTAL HAZARD PLAN ASSISTANCE PROGRAM FUNDING
LS00074	LEGAL SERVICES AGREEMENTS SCAMPER DESIGNS
LS00075	LEGAL SERVICES AGREEMENTS UNIVERSAL AG & Shire of Shark Bay MUSIC - One Night in November
LS00076	LEGAL SERVICES AGREEMENTS GRANT AGREEMENT BETWEEN DEPT LOCAL GOV SPORT & CULTURE AND SHIRE

21 PERSONNEL PAYROLL	
PE00001	PERSONNEL PAYROLL HEWITT, ALEISHA
PE00002	PERSONNEL PAYROLL MARTIN, SYLVIA YVONNE
PE00003	PERSONNEL PAYROLL OAKLEY, DONNELLE LEE
PE00004	PERSONNEL PAYROLL WILSON, DALE PHYLLIS
PE00005	PERSONNEL PAYROLL BURVILL, SHARYN ELIZABETH
PE00006	PERSONNEL PAYROLL STANLEY, REBECCA KYLIE
PE00007	PERSONNEL PAYROLL ANDERSON, PAUL GREGORY
PE00008	PERSONNEL PAYROLL METTAM, RHONDA JOY
PE00009	PERSONNEL PAYROLL WHALLEY, LEANNE LOUISE
PE00010	PERSONNEL PAYROLL STANLEY, MICHEAL DAVID
PE00011	PERSONNEL PAYROLL HEWITT, ROGER JOHN
PE00012	PERSONNEL PAYROLL CURRAN, JOE
PE00013	PERSONNEL PAYROLL AHEARN, MICHAEL FRANCIS
PE00014	PERSONNEL PAYROLL BECK, MICHAEL COLIN
PE00015	PERSONNEL PAYROLL GALVIN, BRIAN JOHN
PE00016	PERSONNEL PAYROLL EASTOUGH, ALLAN PATRICK
PE00017	PERSONNEL PAYROLL NEWTON, DANIEL MARK
PE00018	PERSONNEL PAYROLL CRAWLEY, TIMOTHY GERARD
PE00019	PERSONNEL PAYROLL JAMES, MATTHEW SIMON
PE00020	PERSONNEL PAYROLL MORTON, DENNIS GLEN
PE00021	PERSONNEL PAYROLL REWI, CHRISTOPHER JOHN
PE00022	PERSONNEL PAYROLL WEBB, TOBIAS JAMES
PE00023	PERSONNEL PAYROLL FARMER, CYNTHIA ELLEN
PE00024	PERSONNEL PAYROLL FRANCIS, GLENDA KAREN
PE00025	PERSONNEL PAYROLL MILBURN PATRICIA
PE00026	PERSONNEL PAYROLL WESTON, DEREK JOHN
PE00027	PERSONNEL PAYROLL MORRIS, ADAM
PE00028	PERSONNEL PAYROLL HOULT, FRANCESCA
PE00029	PERSONNEL RECRUITMENT Employment Applications and Unsuccessful Correspondance
PE00030	PERSONNEL PAYROLL GARNER, JOHN
PE00031	PERSONNEL PAYROLL GALVIN SCOTT JOHN WILLIAM
PE00032	PERSONNEL OCCUPATIONAL HEALTH AND SAFETY Occupational Health and Safety - Visits
PE00033	PERSONNEL RECRUITMENT Executive Manager of Finance and Administration
PE00034	PERSONNEL PAYROLL WOOD, CHERYL DAWN
PE00035	PERSONNEL PAYROLL NORMAN, BENJAMIN
PE00036	PERSONNEL PAYROLL TROWBRIDGE, TANIA MARIE
PE00037	PERSONNEL PAYROLL MURPHY, STORMSFORTHELORD
PE00038	PERSONNEL PAYROLL STEWART, CAITLIN JOY
PE00039	PERSONNEL PAYROLL MARIU, ROBERT
PE00040	PERSONNEL PAYROLL CLARK, ALAN
PE00041	PERSONNEL PAYROLL NORMAN, LOREN
PE00042	PERSONNEL PAYROLL BRADLEY, DENNIS
PE00043	PERSONNEL WORK EXPERIENCE SIDE - Schools of Isolated & Distance Education - Workplace Learning
PE00044	PERSONNEL PAYROLL ROGERS, BRADLEY
PE00045	PERSONNEL PAYROLL WARD, EMILY ELIZABETH
PE00046	PERSONNEL PAYROLL HUNN, SIESTKE MELANIE
PE00047	PERSONNEL PAYROLL HOLLINGS, SHELBY
PE00048	PERSONNEL PAYROLL TEAGUE, TRENT
PE00049	PERSONNEL PAYROLL ALAN COX
PE00050	PERSONNEL RECRUITMENT Executive Manager of Tourism, Community and Economics Development
PE00051	PERSONNEL PAYROLL Child Support (Not Relating to Individual Staff Files)
PE00052	PERSONNEL PAYROLL MCBRIDE, GAYNA
PE00053	PERSONNEL EQUAL EMPLOYMENT OPPORTUNITY (EEO) Equal Employment Opportunity Management Plan
PE00054	PERSONNEL PAYROLL ANDERSON, MICHAEL JOHN
PE00055	PERSONNEL OCCUPATIONAL HEALTH AND SAFETY
PE00057	PERSONNEL PAYROLL AMBER GRACE TRUE
PE00058	PERSONNEL PAYROLL WALTON, JEFFREY NOEL
PE00059	PERSONNEL PAYROLL TAYLOR, JO-ANNE MICHELLE
PE00060	PERSONNEL PAYROLL SCAGLIONE, EMELIA
PE00061	PERSONNEL PAYROLL TIMMER, BABARA JANE
PE00062	PERSONNEL PAYROLL WATKINS, ADAM KENNETH
PE00063	PERSONNEL PAYROLL REWI, CHRISTOPHER JOHN
PE00064	PERSONNEL PAYROLL WRIGHT, COURTNEY PAIGE
PE00065	PERSONNEL INDUSTRIAL RELATIONS LOCAL GOVERNMENT INDUSTRY AWARD
PE00066	PERSONNEL PAYROLL SMITH, JACKSON
PE00067	PERSONNEL PAYROLL CURRAN, MICHAEL SEAN
PE00068	PERSONNEL PAYROLL PHILLIPPS, AMBER
PE00069	PERSONNEL PAYROLL MCDONALD, KERRY LOUISE
PE00070	PERSONNEL PAYROLL BUTTERLY LINDA
PE00071	PERSONNEL PAYROLL WHITEHEAD, DEAN
PE00072	PERSONNEL PAYROLL COURT DEBORAH
PE00073	PERSONNEL PAYROLL O'NEILL JAMES
PE00074	PERSONNEL PAYROLL BROOKS AIYANA JOAN CHRISTI
PE00075	PERSONNEL PAYROLL ALLEN QUINTON
PE00076	PERSONNEL PAYROLL MILLS LUKE CAMPBELL
PE00077	PERSONNEL PAYROLL BETTESWORTH FELICITY
PE00078	PERSONNEL PAYROLL YORKE JOANNA
PE00079	PERSONNEL PAYROLL PORTER LUKE JOSEPH
PE00080	PERSONNEL PAYROLL SEAGER ROSIE
PE00081	PERSONNEL PAYROLL BRITTON AMANDA JANE
PE00082	PERSONNEL PAYROLL BETTESWORTH CHRISTIE LOUISE
PE00083	PERSONNEL PAYROLL PEARS, ANDREA DENISE
PE00084	PERSONNEL PAYROLL MASON, PAUL WILLIAM
PE00085	PERSONNEL PAYROLL BELLOTTIE, GREGORY JOHN
PE00086	PERSONNEL PAYROLL MORONEY THOMAS KEVIN
PE00087	PERSONNEL POLICY CODE OF CONDUCT MEMBERS AND STAFF

22 PUBLIC HEALTH	
PH00001	PUBLIC HEALTH INFORMATION Health Service Visits
PH00002	PUBLIC HEALTH INFORMATION Permanent Doctor for Denham
PH00003	PUBLIC HEALTH PROGRAMS COMMUNITY CARE
PH00004	PUBLIC HEALTH SERVICE PROVISION HEALTH SERVICE BOARDS
PH00009	PUBLIC HEALTH PERMITS Disability Access and Inclusion Plan
PH00010	PUBLIC HEALTH REPORTING Food Reporting
PH00011	PUBLIC HEALTH LICENSING FOOD REGISTRATIONS
PH00012	PUBLIC HEALTH INFORMATION PUBLIC HEALTH ACT 2016
23 PARKS AND RESERVES	
PK00001	PARKS AND RESERVES DESIGN AND CONSTRUCTION WALK TRAILS
24 PLANT, EQUIPMENT AND STORES	
PL00001	PLANT, EQUIPMENT AND STORES FLEET MANAGEMENT Fuel Cards
PL00003	PLANT, EQUIPMENT AND STORES FLEET MANAGEMENT Vehicles
PL00004	PLANT, EQUIPMENT AND STORES PROCEDURES Manuals
PL00005	PLANT, EQUIPMENT AND STORES USAGE COMMUNITY BUS
25 RECREATION AND CULTURAL	
RC00001	RECREATION AND CULTURAL SERVICES EVENT MANAGEMENT Shark Bay Winter Markets
RC00002	RECREATION AND CULTURAL SERVICES MUSEUM AND GALLERIES MANAGEMENT Rose Freycinet Gallery - Exhibitions
RC00003	RECREATION AND CULTURAL SERVICES SERVICE PROVISION MONKEY MIA JETTY & MARINA (JETTIES ETC, MARINA FACILITIES)
RC00004	RECREATION AND CULTURAL SERVICES SERVICE PROVISION Denham Marina (Jetty etc, Marina Facilities)
RC00005	RECREATION AND CULTURAL SERVICES EVENT MANAGEMENT Christmas Lights Competition
RC00008	RECREATION AND CULTURAL SERVICES SERVICE PROVISION Slipway
RC00009	RECREATION AND CULTURAL SERVICES EVENT MANAGEMENT Fireworks Permits
RC00010	RECREATION AND CULTURAL SERVICES EVENT MANAGEMENT Aboriginal Reconciliation
RC00011	RECREATION AND CULTURAL SERVICES DESIGN AND CONSTRUCTION Foreshore & Main Street Revitalisation Plan - Design Construction and Directional Plaques
RC00012	RECREATION AND CULTURAL SERVICES EVENT MANAGEMENT Australia Day
RC00013	RECREATION AND CULTURAL SERVICES SERVICE PROVISION Pontoon
RC00014	RECREATION AND CULTURAL SERVICES EVENT MANAGEMENT Anzac Day
RC00015	RECREATION AND CULTURAL SERVICES PROGRAMS Aboriginal Community
RC00016	RECREATION AND CULTURAL SERVICES EVENT MANAGEMENT Shark Bay Fishing Fiesta
RC00017	RECREATION AND CULTURAL SERVICES PERMITS Vacswim
RC00018	RECREATION AND CULTURAL SERVICES EVENT MANAGEMENT Bingo Permits
RC00019	RECREATION AND CULTURAL SERVICES EVENT MANAGEMENT Shark Bay 2016 Commemorative Event
RC00020	RECREATION AND CULTURAL SERVICES EVENT MANAGEMENT Gascoyne Games
RC00021	RECREATION AND CULTURAL SERVICES EVENT MANAGEMENT Gascoyne In May
RC00022	RECREATION AND CULTURAL SERVICES MUSEUM AND GALLERIES MANAGEMENT Shark Bay World Heritage Discovery and Interpretive Centre - Museum Artefacts
RC00023	RECREATION AND CULTURAL SERVICES MUSEUM AND GALLERIES MANAGEMENT Western Australian Museum
RC00024	RECREATION AND CULTURAL SERVICES EVENT MANAGEMENT OCEAN AIR CINEMA EVENTS
RC00025	RECREATION AND CULTURAL SERVICES EVENT MANAGEMENT SHARK BAY'S AMAZING RACE EVENT
RC00026	RECREATION AND CULTURAL SERVICES EVENT MANAGEMENT PIRATE FEASTIVAL
RC00027	RECREATION AND CULTURAL SERVICES SERVICE PROVISION VISITOR SATISFACTION SURVEY
RC00028	RECREATION AND CULTURAL SERVICES MUSEUM AND GALLERIES MANAGEMENT DIRK HARTOG
RC00029	RECREATION AND CULTURAL SERVICES PROGRAMS Heritage
RC00030	RECREATION AND CULTURAL SERVICES PROGRAMS Club Development
RC00031	RECREATION AND CULTURAL SERVICES GRANTS AND SPONSORSHIP SUPPORT LETTERS AND CORRESPONDENCE
RC00032	RECREATION AND CULTURAL SERVICES PROGRAMS WATER BASED BUSINESSES
RC00033	RECREATION AND CULTURAL SERVICES PERMITS FREE CAMP SITES WITHIN THE SHIRE OF SHARK BAY
RC00034	RECREATION AND CULTURAL SERVICES PERMITS EVENT PERMITS

26 ROADS MAINTENANCE	
RD00001	ROADS MAINTENANCE Ocean Park Road
RD00002	ROADS DESIGN AND CONSTRUCTION Camping Site - Useless Loop & Shark Bay Road Junction
RD00003	ROADS MAINTENANCE Useless Loop Road
RD00004	ROADS MAINTENANCE Steep Point Road
RD00005	ROADS ROAD CLOSURES Tracks
RD00006	ROADS MAINTENANCE Monkey Mia Road
RD00007	ROADS STREET MANAGEMENT Incident Management Plan
RD00008	ROADS MAINTENANCE Woodleigh Byro Road
RD00009	ROADS MAINTENANCE Rural Roads
RD00010	ROADS MAINTENANCE Stella Rowley Drive
RD00011	ROADS MAINTENANCE Barnard Street
RD00012	ROADS MAINTENANCE Hamelin Pool Road
RD00013	ROADS PROGRAMS Mainroads WA
RD00014	ROADS PROGRAMS Roman II
RD00015	ROADS STREET MANAGEMENT Footpaths
RD00016	ROADS MAINTENANCE Barnard Street
RD00017	ROADS MEETINGS Main Roads - Gascoyne Regional Road Group
RD00018	ROADS MAINTENANCE North West Coastal Highway
RD00019	ROADS MAINTENANCE Knight Terrace
RD00020	ROADS DESIGN AND CONSTRUCTION Kalbarri to Shark Bay Road
RD00021	ROADS STREET MANAGEMENT KNIGHT TCE - BANNER POLES
RD00022	ROADS PROGRAMS BLACK SPOT PROGRAMME
RD00023	ROADS PROGRAMS ROADS TO RECOVERY
RD00024	ROADS PROGRAMS ROADWISE PROGRAM
RD00025	ROADS STREET MANAGEMENT ROAD SIGNAGE
RD00026	ROADS DESIGN AND CONSTRUCTION PLANNING AND MAINTENANCE TOWN STREETS
RD00027	ROADS DESIGN AND CONSTRUCTION USE OF ROAD CONSTRUCTION MATERIALS
RD00028	ROADS STREET MANAGEMENT STREET NUMBERING
RD00029	ROADS PROGRAMS ROAD CAPITAL PLANS / BUDGETS
RD00030	Roads / Naming / Naming of roads within the Shire of Shark Bay
27 RISK MANAGEMENT	
RM00001	RISK MANAGEMENT CLAIMS MANAGEMENT LGIS Insurance
RM00002	RISK MANAGEMENT CLAIMS MANAGEMENT Anon Risk Services
RM00003	RISK MANAGEMENT CLAIMS MANAGEMENT Aon Insurance
RM00004	RISK MANAGEMENT RISK ASSESSMENT – ACCIDENT/INCIDENT/HAZARD REPORTING
28 RATES AND VALUATIONS	
RV00001	RATES AND VALUATIONS REPORTING Pastoral Leases
RV00002	RATES AND VALUATIONS RATE PAYMENTS Rebates
RV00003	RATES AND VALUATIONS FEES AND CHARGES Differential Rates
RV00004	RATES AND VALUATIONS VALUATIONS Requests
RV00005	RATES AND VALUATIONS REPORTING Pensioner Deferment Claims
RV00006	RATES AND VALUATIONS FEES AND CHARGES
RV00007	RATES AND VALUATIONS REPORTING Rates Comparison Report
RV00008	RATES AND VALUATIONS SERVICE PROVISION EMERGENCY SERVICE LEVY
RV00009	RATES AND VALUATIONS REPORTING PENSIONER / SENIOR APPLICATIONS
29 SEWERAGE AND DRAINAGE	
SD00001	SEWERAGE AND DRAINAGE PLANNING Denham Stormwater Drainage Plan
SD00002	SEWERAGE AND DRAINAGE PLANNING CONTROLLED WASTE TRACKING FORMS
30 TRAFFIC AND TRANSPORT	
TT00001	TRAFFIC AND TRANSPORT PROGRAMS Road Traffic and Safety
TT00002	TRAFFIC AND TRANSPORT PLANNING Aviation Services
TT00003	TRAFFIC AND TRANSPORT PLANNING Traffic Management Plan
TT00004	TRAFFIC AND TRANSPORT SIGNS Street Pole Direction Signs (Facility, Recreation Areas, Accomodation, Toilets & Shops etc)
TT00005	TRAFFIC AND TRANSPORT CONTRACTING Department of Transport - Licensing Services
TT00006	TRAFFIC AND TRANSPORT PLANNING Water Tanker Art Project
31 WASTE MANAGEMENT	
WM00001	WASTE MANAGEMENT CAMPAIGNS Refuse Tip Site
WM00002	WASTE MANAGEMENT SERVICE PROVISION Skip Bins
WM00003	WASTE MANAGEMENT PROCEDURES Refuse Tip Site Procedures
WM00004	WASTE MANAGEMENT SERVICE PROVISION Bin Collection / Street Sweeping
WM00005	WASTE MANAGEMENT SERVICE PROVISION Waste Disposal (Oils, Etc)
WM00006	WASTE MANAGEMENT SERVICE PROVISION RECYCLING
32 WATER	
WS00001	WATER SUPPLY LIAISON Monkey Mia Bore
WS00002	WATER SUPPLY MONITORING Drought In The Shark Bay Pastoral Region

P0000	PROPERTY FILE - GENERAL - TEMPORARY - FOR UNALLOCATED PROPERTY NUMBERS
P1000	PROPERTY FILE - LOT 11 (153) KNIGHT TERRACE
P1001	PROPERTY FILE - LOT 12 (155) KNIGHT TERRACE
P1002	PROPERTY FILE - LOT 7 (151) KNIGHT TERRACE
P1003	PROPERTY FILE - LOT 6 (149) KNIGHT TERRACE
P1004	PROPERTY FILE - LOT 5 (147) KNIGHT TERRACE
P1005	PROPERTY FILE - LOT 4 (145) KNIGHT TERRACE
P1006	PROPERTY FILE - LOT 3 (143) KNIGHT TERRACE
P1007	PROPERTY FILE - LOT 2 (141) KNIGHT TERRACE
P1008	PROPERTY FILE - LOT 200 (137) KNIGHT TERRACE
P1009	PROPERTY FILE - LOT 202 (133) KNIGHT TERRACE
P1010	PROPERTY FILE - LOT 115 (129) KNIGHT TERRACE
P1011	PROPERTY FILE - LOT 114 (127) KNIGHT TERRACE
P1013	PROPERTY FILE - LOT 112 (123) KNIGHT TERRACE
P1014	PROPERTY FILE - LOT 111 (121) KNIGHT TERRACE
P1015	PROPERTY FILE - LOT 110 (117) KNIGHT TERRACE
P1016	PROPERTY FILE - LOT 109 (113) KNIGHT TERRACE
P1017	PROPERTY FILE - LOT 108 (111) KNIGHT TERRACE
P1019	PROPERTY FILE - LOT 11 (97) KNIGHT TERRACE
P1020	PROPERTY FILE - LOT 21 (91-93) KNIGHT TERRACE
P1021	PROPERTY FILE - LOT 201 (135) KNIGHT TERRACE
P1022	PROPERTY FILE - LOT 203 (131) KNIGHT TERRACE
P1023	PROPERTY FILE - LOT 8 (89) KNIGHT TERRACE
P1024	PROPERTY FILE - LOT 17 (85) KNIGHT TERRACE
P1027	PROPERTY FILE - LOT 4 & 5 (75-83) KNIGHT TERRACE
P1030	PROPERTY FILE - LOT 2 (69) KNIGHT TERRACE
P1031	PROPERTY FILE - LOT 322 (65-67) KNIGHT TERRACE
P1032	PROPERTY FILE - LOT 320 & 321 (59-63) KNIGHT TERRACE
P1033	PROPERTY FILE - LOT 276 (161) KNIGHT TERRACE
P1034	PROPERTY FILE - LOT 9 (55) KNIGHT TERRACE
P1035	PROPERTY FILE - LOT 11 (51) KNIGHT TERRACE
P1037	PROPERTY FILE - LOT 13 & 14 (43-47) KNIGHT TERRACE
P1038	PROPERTY FILE - LOT 16 & 17 (39-41) KNIGHT TERRACE
P1039	PROPERTY FILE - LOT 18 (37) KNIGHT TERRACE
P1040	PROPERTY FILE - LOT 19 (35) KNIGHT TERRACE
P1041	PROPERTY FILE - LOT 20 & 21 (33) KNIGHT TERRACE
P1042	PROPERTY FILE - LOT 22 (29) KNIGHT TERRACE
P1043	PROPERTY FILE - LOT 23 (27) KNIGHT TERRACE
P1044	PROPERTY FILE - LOT 91 (25) KNIGHT TERRACE
P1045	PROPERTY FILE - LOT 92 (23) KNIGHT TERRACE
P1046	PROPERTY FILE - LOT 27 (21) KNIGHT TERRACE
P1047	PROPERTY FILE - LOT 28 (19) KNIGHT TERRACE
P1048	PROPERTY FILE - LOT 41 (17) KNIGHT TERRACE
P1049	PROPERTY FILE - LOT 90 (15) KNIGHT TERRACE
P1050	PROPERTY FILE - LOT 43 (13) KNIGHT TERRACE
P1051	PROPERTY FILE - LOT 44, 45, 46, 47 & 48 (3-11) KNIGHT TERRACE
P1052	PROPERTY FILE - LOT 49 (1) KNIGHT TERRACE
P1053	PROPERTY FILE - LOT 310 (1) STELLA ROWLEY DRIVE
P1054	PROPERTY FILE - LOT 50 (2) HUGHES STREET
P1055	PROPERTY FILE - LOT 51 (4) HUGHES STREET

P1056	PROPERTY FILE - LOT 52 (6) HUGHES STREET
P1057	PROPERTY FILE - LOT 53 (8) HUGHES STREET
P1058	PROPERTY FILE - LOT 54 (10) HUGHES STREET
P1059	PROPERTY FILE - LOT 55 (12) HUGHES STREET
P1060	PROPERTY FILE - LOT 56 (3) PAGET STREET
P1061	PROPERTY FILE - LOT 89 (16) HUGHES STREET
P1064	PROPERTY FILE - LOT 58 (18) HUGHES STREET
P1065	PROPERTY FILE - LOT 59 (20) HUGHES STREET
P1066	PROPERTY FILE - LOT 60 & 61 (24) HUGHES STREET
P1067	PROPERTY FILE - LOT 62 (26) HUGHES STREET
P1068	PROPERTY FILE - LOT 63 (28) HUGHES STREET
P1069	PROPERTY FILE - LOT 64 (30) HUGHES STREET
P1070	PROPERTY FILE - LOT 65 (32) HUGHES STREET
P1071	PROPERTY FILE - LOT 66 (34) HUGHES STREET
P1072	PROPERTY FILE - LOT 67 (36) HUGHES STREET
P1073	PROPERTY FILE - LOT 68 (38) HUGHES STREET
P1074	PROPERTY FILE - LOT 69 (40) HUGHES STREET
P1075	PROPERTY FILE - LOT 5 (14) DURLACHER STREET
P1076	PROPERTY FILE - LOT 57 (74) HUGHES STREET
P1077	PROPERTY FILE - LOT 56 (78) HUGHES STREET
P1078	PROPERTY FILE - LOT 55 (80) HUGHES STREET
P1079	PROPERTY FILE - LOT 54 (82) HUGHES STREET
P1080	PROPERTY FILE - LOT 53 (84) HUGHES STREET
P1081	PROPERTY FILE - LOT 52 (88) HUGHES STREET
P1082	PROPERTY FILE - LOT 51 (1/90) HUGHES STREET
P1083	PROPERTY FILE - LOT 50 (89) HUGHES STREET
P1084	PROPERTY FILE - LOT 49 (87) HUGHES STREET
P1085	PROPERTY FILE - LOT 48 (85) HUGHES STREET
P1086	PROPERTY FILE - LOT 47 (83) HUGHES STREET
P1087	PROPERTY FILE - LOT 46 (81) HUGHES STREET
P1088	PROPERTY FILE - LOT 45 (79) HUGHES STREET
P1089	PROPERTY FILE - LOT 115 (77) HUGHES STREET
P1090	PROPERTY FILE - 43 (2) HARTOG CRESCENT
P1091	PROPERTY FILE - LOT 33 (73) HUGHES STREET
P1092	PROPERTY FILE - LOT 32 (71) HUGHES STREET
P1093	PROPERTY FILE - LOT 31 (69) HUGHES STREET
P1094	PROPERTY FILE - LOT 30 (67) HUGHES STREET
P1098	PROPERTY FILE - LOT 126 (21) HUGHES STREET
P1099	PROPERTY FILE - LOT 130 (6) DENHAM ROAD
P1100	PROPERTY FILE - LOT 2 (26) BROCKMAN STREET
P1101	PROPERTY FILE - LOT 26 (1) MAINLAND STREET
P1102	PROPERTY FILE - LOT 25 (30) DENHAM ROAD
P1103	PROPERTY FILE - LOT 24 (32) DENHAM ROAD
P1104	PROPERTY FILE - LOT 23 (36) DENHAM ROAD
P1105	PROPERTY FILE - LOT 23 (2/36) DENHAM ROAD
P1106	PROPERTY FILE - LOT 23 (3/36) DENHAM ROAD
P1107	PROPERTY FILE - LOT 23 (4/36) DENHAM ROAD
P1108	PROPERTY FILE - LOT 23 (11) DENHAM ROAD
P1110	PROPERTY FILE - LOT 128 (4) MAINLAND STREET
P1111	PROPERTY FILE - LOT 1 (6) MAINLAND STREET

P1112	PROPERTY FILE - LOT 2 (8) MAINLAND STREET
P1113	PROPERTY FILE - LOT 3 (10) MAINLAND STREET
P1114	PROPERTY FILE - LOT 29 (13) MAINLAND STREET
P1115	PROPERTY FILE - LOT 28 (9) MAINLAND STREET
P1116	PROPERTY FILE - LOT 30 (5) MAINLAND STREET
P1117	PROPERTY FILE - LOT 59 (4) HARTOG CRESCENT
P1118	PROPERTY FILE - LOT 60 (6) HARTOG CRESCENT
P1119	PROPERTY FILE - LOT 61 (8) HARTOG CRESCENT
P1120	PROPERTY FILE - LOT 100 (10) HARTOG CRESCENT
P1123	PROPERTY FILE - LOT 65 (16) HARTOG CRESCENT
P1124	PROPERTY FILE - LOT 66 (18) HARTOG CRESCENT
P1125	PROPERTY FILE - LOT 67 (20) HARTOG CRESCENT
P1126	PROPERTY FILE - LOT 68 (22) HARTOG CRESCENT
P1127	PROPERTY FILE - LOT 69 (26) HARTOG CRESCENT
P1128	PROPERTY FILE - LOT 69 (24) HARTOG CRESCENT
P1129	PROPERTY FILE - LOT 70 (30) HARTOG CRESCENT
P1130	PROPERTY FILE - LOT 71 (32) HARTOG CRESCENT
P1131	PROPERTY FILE - LOT 72 (34) HARTOG CRESCENT
P1132	PROPERTY FILE - LOT 73 (2/38) HARTOG CRESCENT
P1133	PROPERTY FILE - LOT 74 (40) HARTOG CRESCENT
P1134	PROPERTY FILE - LOT 75 (42) HARTOG CRESCENT
P1135	PROPERTY FILE - LOT 76 (44) HARTOG CRESCENT
P1136	PROPERTY FILE - LOT 77 (46) HARTOG CRESCENT
P1137	PROPERTY FILE - LOT 78 (48) HARTOG CRESCENT
P1138	PROPERTY FILE - LOT 79 (57) HARTOG CRESCENT
P1139	PROPERTY FILE - LOT 80 (55) HARTOG CRESCENT
P1140	PROPERTY FILE - LOT 81 (51) HARTOG CRESCENT
P1143	PROPERTY FILE - LOT 82 (49) HARTOG CRESCENT
P1144	PROPERTY FILE - LOT 83 (47) HARTOG CRESCENT
P1145	PROPERTY FILE - LOT 84 (45) HARTOG CRESCENT
P1146	PROPERTY FILE - LOT 85 (43) HARTOG CRESCENT
P1147	PROPERTY FILE - LOT 86 (41) HARTOG CRESCENT
P1148	PROPERTY FILE - LOT 87 (39) HARTOG CRESCENT
P1149	PROPERTY FILE - LOT 88 (37) HARTOG CRESCENT
P1150	PROPERTY FILE - LOT 89 (35) HARTOG CRESCENT
P1152	PROPERTY FILE - LOT 91 (31) HARTOG CRESCENT
P1153	PROPERTY FILE - LOT 92 (29) HARTOG CRESCENT
P1156	PROPERTY FILE - LOT 93 (27) HARTOG CRESCENT
P1157	PROPERTY FILE - LOT 94 (25) HARTOG CRESCENT
P1158	PROPERTY FILE - LOT 95 (23) HARTOG CRESCENT
P1159	PROPERTY FILE - LOT 34 (1) DIRK PLACE
P1160	PROPERTY FILE - LOT 35 (3) DIRK PLACE
P1161	PROPERTY FILE - LOT 36 (5) DIRK PLACE
P1162	PROPERTY FILE - LOT 37 (7) DIRK PLACE
P1163	PROPERTY FILE - LOT 38 (10) DIRK PLACE
P1165	PROPERTY FILE - LOT 40 (6) DIRK PLACE
P1166	PROPERTY FILE - LOT 41 (4) DIRK PLACE
P1167	PROPERTY FILE - LOT 42 (2) DIRK PLACE
P1168	PROPERTY FILE - LOC 58 (8) DURLACHER STREET
P1170	PROPERTY FILE - LOT 14 (32) DURLACHER STREET

P1171	PROPERTY FILE - LOT 15 (34) DURLACHER STREET
P1172	PROPERTY FILE - LOT 16 (36) DURLACHER STREET
P1173	PROPERTY FILE - LOT 17 (38) DURLACHER STREET
P1174	PROPERTY FILE - LOT 18 (40) DURLACHER STREET
P1175	PROPERTY FILE - LOT 19 (42) DURLACHER STREET
P1176	PROPERTY FILE - LOT 20 (44) DURLACHER STREET
P1177	PROPERTY FILE - LOT 21 (46) DURLACHER STREET
P1178	PROPERTY FILE - LOT 1 (2) SPAVEN WAY
P1180	PROPERTY FILE - LOT 162 & 269 (31) DURLACHER STREET
P1183	PROPERTY FILE - LOT 161 (33) DURLACHER STREET
P1184	PROPERTY FILE - LOT 160 (35) DURLACHER STREET
P1185	PROPERTY FILE - LOT 159 (37) DURLACHER STREET
P1186	PROPERTY FILE - LOT 158 (39) DURLACHER STREET
P1187	PROPERTY FILE - LOT 157 (41) DURLACHER STREET
P1188	PROPERTY FILE - LOT 156 (43) DURLACHER STREET
P1189	PROPERTY FILE - LOT 155 (45) DURLACHER STREET
P1190	PROPERTY FILE - LOT 154 (47) DURLACHER STREET
P1191	PROPERTY FILE - LOT 153 (49) DURLACHER STREET
P1192	PROPERTY FILE - LOT 97 (50) DURLACHER STREET
P1193	PROPERTY FILE - LOT 98 (52) DURLACHER STREET
P1194	PROPERTY FILE - LOT 99 (54) DURLACHER STREET
P1195	PROPERTY FILE - LOT 101 (58) DURLACHER STREET
P1196	PROPERTY FILE - LOT 102 (60) DURLACHER STREET
P1197	PROPERTY FILE - LOT 105 (68) DURLACHER STREET
P1198	PROPERTY FILE - LOT 106 (70) DURLACHER STREET
P1199	PROPERTY FILE - LOT 108 (1B) CROSS STREET
P1200	PROPERTY FILE - LOT 109 (76) DURLACHER STREET
P1201	PROPERTY FILE - LOT 110 (78) DURLACHER STREET
P1202	PROPERTY FILE - LOT 111 (80) DURLACHER STREET
P1203	PROPERTY FILE - LOT 112 (82) DURLACHER STREET
P1204	PROPERTY FILE - LOT 113 (84) DURLACHER STREET
P1205	PROPERTY FILE - LOT 114 (86) DURLACHER STREET
P1206	PROPERTY FILE - LOT 115 (88) DURLACHER STREET
P1207	PROPERTY FILE - LOT 116 (90) DURLACHER STREET
P1208	PROPERTY FILE - LOT 151 (53) DURLACHER STREET
P1209	PROPERTY FILE - LOT 138 (2) TALBOT STREET
P1210	PROPERTY FILE - LOT 137 (61) DURLACHER STREET
P1211	PROPERTY FILE - LOT 135 (65) DURLACHER STREET
P1212	PROPERTY FILE - LOT 133 (69) DURLACHER STREET
P1213	PROPERTY FILE - LOT 74 (21) BROCKMAN STREET
P1214	PROPERTY FILE - LOT 33 (23) BROCKMAN STREET
P1215	PROPERTY FILE - LOT 76 (27) BROCKMAN STREET
P1216	PROPERTY FILE - LOT 77 (29) BROCKMAN STREET
P1217	PROPERTY FILE - LOT 78 (31) BROCKMAN STREET
P1218	PROPERTY FILE - LOT 79 (33) BROCKMAN STREET
P1219	PROPERTY FILE - LOT 81 (37) BROCKMAN STREET
P1220	PROPERTY FILE - LOT 82 (39) BROCKMAN STREET
P1221	PROPERTY FILE - LOT 500 (43) BROCKMAN STREET
P1222	PROPERTY FILE - LOT 500 (29) BROCKMAN STREET
P1223	PROPERTY FILE - LOT 500 (31) BROCKMAN STREET

P1224	PROPERTY FILE - LOT 202 (49) BROCKMAN STREET
P1225	PROPERTY FILE - LOT 201 (51) BROCKMAN STREET
P1226	PROPERTY FILE - LOT 200 (53) BROCKMAN STREET
P1227	PROPERTY FILE - LOT 199 (55) BROCKMAN STREET
P1228	PROPERTY FILE - LOT 198 (57) BROCKMAN STREET
P1229	PROPERTY FILE - LOT 197 (59) BROCKMAN STREET
P1230	PROPERTY FILE - LOT 196 (61) BROCKMAN STREET
P1231	PROPERTY FILE - LOT 195 (63) BROCKMAN STREET
P1232	PROPERTY FILE - LOT 193 (67) BROCKMAN STREET
P1233	PROPERTY FILE - LOT 192 (69) BROCKMAN STREET
P1234	PROPERTY FILE - LOT 191 (71) BROCKMAN STREET
P1236	PROPERTY FILE - LOT 148 (71) DURLACHER STREET
P1237	PROPERTY FILE - LOT 147 (64) BROCKMAN STREET
P1238	PROPERTY FILE - LOT 146 (62) BROCKMAN STREET
P1239	PROPERTY FILE - LOT 145 (60) BROCKMAN STREET
P1240	PROPERTY FILE - LOT 144 (58) BROCKMAN STREET
P1241	PROPERTY FILE - LOT 143 (56) BROCKMAN STREET
P1242	PROPERTY FILE - LOT 142 (54) BROCKMAN STREET
P1243	PROPERTY FILE - LOT 95 (50) BROCKMAN STREET
P1244	PROPERTY FILE - LOT 96 (48) BROCKMAN STREET
P1245	PROPERTY FILE - LOT 97 (46) BROCKMAN STREET
P1246	PROPERTY FILE - LOT 98 (44) BROCKMAN STREET
P1247	PROPERTY FILE - LOT 99 (42) BROCKMAN STREET
P1248	PROPERTY FILE - LOT 100 (40) BROCKMAN STREET
P1249	PROPERTY FILE - LOT 3 (10) SPAVEN WAY
P1250	PROPERTY FILE - LOT 2 (6) SPAVEN WAY
P1252	PROPERTY FILE - LOT 137 (3) SPAVEN WAY
P1253	PROPERTY FILE - LOT 138 (5) SPAVEN WAY
P1254	PROPERTY FILE - LOT 139 (7) SPAVEN WAY
P1255	PROPERTY FILE - LOT 188 (24) SPAVEN WAY
P1256	PROPERTY FILE - LOT 189 (21) SPAVEN WAY
P1257	PROPERTY FILE - LOT 190 (19) SPAVEN WAY
P1258	PROPERTY FILE - LOT 191 (17) SPAVEN WAY
P1259	PROPERTY FILE - LOT 192 (15) SPAVEN WAY
P1260	PROPERTY FILE - LOT 193 (13) SPAVEN WAY
P1261	PROPERTY FILE - LOT 194 (11) SPAVEN WAY
P1262	PROPERTY FILE - LOT 195 (9) SPAVEN WAY
P1263	PROPERTY FILE - LOT 101 (38) BROCKMAN STREET
P1265	PROPERTY FILE - LOT 102 (36) BROCKMAN STREET
P1266	PROPERTY FILE - LOT 103 (34) BROCKMAN STREET
P1267	PROPERTY FILE - LOT 104 (32) BROCKMAN STREET
P1268	PROPERTY FILE - LOT 105 (30) BROCKMAN STREET
P1269	PROPERTY FILE - LOT 1 (28) BROCKMAN STREET
P1270	PROPERTY FILE - LOT 140 (6) TALBOT STREET
P1271	PROPERTY FILE - LOT 139 (4) TALBOT STREET
P1272	PROPERTY FILE - LOT 174 (25) HOULT STREET
P1274	PROPERTY FILE - LOT 176 (21) HOULT STREET
P1275	PROPERTY FILE - LOT 177 (19) HOULT STREET
P1276	PROPERTY FILE - LOT 178 (17) HOULT STREET
P1277	PROPERTY FILE - LOT 179 (15) HOULT STREET

P1278	PROPERTY FILE - LOT 180 (13) HOULT STREET
P1279	PROPERTY FILE - LOT 181 (2) HOULT STREET
P1280	PROPERTY FILE - LOT 182 (4) HOULT STREET
P1281	PROPERTY FILE - LOT 183 (6) HOULT STREET
P1282	PROPERTY FILE - LOT 184 (8) HOULT STREET
P1283	PROPERTY FILE - LOT 185 (10) HOULT STREET
P1284	PROPERTY FILE - LOT 186 (12) HOULT STREET
P1285	PROPERTY FILE - LOT 187 (14) HOULT STREET
P1286	PROPERTY FILE - LOT 188 (16) HOULT STREET
P1288	PROPERTY FILE - LOT 189 (18) HOULT STREET
P1290	PROPERTY FILE - LOT 190 (20) HOULT STREET
P1292	PROPERTY FILE - LOT 166 (2) MEAD STREET
P1293	PROPERTY FILE - LOT 167 (4) MEAD STREET
P1294	PROPERTY FILE - LOT 168 (6) MEAD STREET
P1295	PROPERTY FILE - LOT 169 (8) MEAD STREET
P1296	PROPERTY FILE - LOT 170 (10) MEAD STREET
P1297	PROPERTY FILE - LOT 171 (12) MEAD STREET
P1298	PROPERTY FILE - LOT 172 (14) MEAD STREET
P1299	PROPERTY FILE - LOT 173 (16) MEAD STREET
P1300	PROPERTY FILE - LOT 255 (91) DURLACHER STREET
P1301	PROPERTY FILE - LOT 256 (17) MEAD STREET
P1302	PROPERTY FILE - LOT 257 (15) MEAD STREET
P1303	PROPERTY FILE - LOT 258 (13) MEAD STREET
P1304	PROPERTY FILE - LOT 259 (11) MEAD STREET
P1305	PROPERTY FILE - LOT 260 (9) MEAD STREET
P1306	PROPERTY FILE - LOT 261 (7) MEAD STREET
P1307	PROPERTY FILE - LOT 262 (5) MEAD STREET
P1308	PROPERTY FILE - LOT 263 (3) MEAD STREET
P1309	PROPERTY FILE - LOT 264 (1/1) MEAD STREET
P1310	PROPERTY FILE - LOT 227 (7) BAUDIN STREET
P1311	PROPERTY FILE - LOT 235 (6) VLAMINGH CRESCENT
P1312	PROPERTY FILE - LOT 236 (18) VLAMINGH CRESCENT
P1313	PROPERTY FILE - LOT 237 (22) VLAMINGH CRESCENT
P1314	PROPERTY FILE - LOT 238 (28) VLAMINGH CRESCENT
P1315	PROPERTY FILE - LOT 239 (32) VLAMINGH CRESCENT
P1316	PROPERTY FILE - LOT 240 (36) VLAMINGH CRESCENT
P1317	PROPERTY FILE - LOT 251 (5) VLAMINGH CRESCENT
P1318	PROPERTY FILE - LOT 279 (13) VLAMINGH CRESCENT
P1319	PROPERTY FILE - LOT 280 (17) VLAMINGH CRESCENT
P1320	PROPERTY FILE - LOT 281 (21) VLAMINGH CRESCENT
P1321	PROPERTY FILE - LOT 282 (23) VLAMINGH CRESCENT
P1322	PROPERTY FILE - LOT 283 (25) VLAMINGH CRESCENT
P1323	PROPERTY FILE - LOT 284 (29) VLAMINGH CRESCENT
P1324	PROPERTY FILE - LOT 285 (33) VLAMINGH CRESCENT
P1325	PROPERTY FILE - LOT 286 (37) VLAMINGH CRESCENT
P1326	PROPERTY FILE - LOT 287 (45) VLAMINGH CRESCENT
P1327	PROPERTY FILE - LOT 288 (49) VLAMINGH CRESCENT
P1328	PROPERTY FILE - LOT 289 (53) VLAMINGH CRESCENT
P1329	PROPERTY FILE - LOT 290 (52) VLAMINGH CRESCENT
P1330	PROPERTY FILE - LOT 291 (141) DAMPIER ROAD

P1331	PROPERTY FILE - LOT 59 (42) DENHAM ROAD
P1332	PROPERTY FILE - LOT 252 (113) DAMPIER ROAD
P1333	PROPERTY FILE - LOT 234 (119) DAMPIER ROAD
P1334	PROPERTY FILE - LOT 233 (123) DAMPIER ROAD
P1335	PROPERTY FILE - LOT 231 (125) DAMPIER ROAD
P1336	PROPERTY FILE - LOT 230 (129) DAMPIER ROAD
P1337	PROPERTY FILE - LOT 229 (133) DAMPIER ROAD
P1338	PROPERTY FILE - LOT 228 (135) DAMPIER ROAD
P1339	PROPERTY FILE - LOT 243 (124) DAMPIER ROAD
P1340	PROPERTY FILE - LOT 244 (118) DAMPIER ROAD
P1341	PROPERTY FILE - LOT 245 (112) DAMPIER ROAD
P1342	PROPERTY FILE - LOT 246 (108) DAMPIER ROAD
P1343	PROPERTY FILE - LOT 1 (100) DAMPIER ROAD
P1344	PROPERTY FILE - LOT 2 (96) DAMPIER ROAD
P1345	PROPERTY FILE - LOT 249 (92) DAMPIER ROAD
P1346	PROPERTY FILE - LOT 250 (86) DAMPIER ROAD
P1347	PROPERTY FILE - LOT 1 HAMELIN ROAD
P1348	PROPERTY FILE - LOT 127 (21) CAPEWELL DRIVE
P1350	PROPERTY FILE - LOT 162 (26) CAPEWELL DRIVE
P1351	PROPERTY FILE - LOT 163 (4) WEAR PLACE
P1352	PROPERTY FILE - LOT 164 (6) WEAR PLACE
P1353	PROPERTY FILE - LOT 165 (8) WEAR PLACE
P1354	PROPERTY FILE - LOT 166 (7) WEAR PLACE
P1355	PROPERTY FILE - LOT 167 (5) WEAR PLACE
P1356	PROPERTY FILE - LOT 168 (3) WEAR PLACE
P1357	PROPERTY FILE - LOT 169 (28) CAPEWELL DRIVE
P1358	PROPERTY FILE - LOT 196 (2) POLAND ROAD
P1359	PROPERTY FILE - LOT 197 (4) POLAND ROAD
P1360	PROPERTY FILE - LOT 216 (5) POLAND ROAD
P1361	PROPERTY FILE - LOT 217 (3) POLAND ROAD
P1362	PROPERTY FILE - LOT 218 (1) POLAND ROAD
P1363	PROPERTY FILE - LOT 179 (13) EDWARDS STREET
P1364	PROPERTY FILE - LOT 180 (11) EDWARDS STREET
P1365	PROPERTY FILE - LOT 181 (9) EDWARDS STREET
P1366	PROPERTY FILE - LOT 209 (14) EDWARDS STREET
P1367	PROPERTY FILE - LOT 210 (12) EDWARDS STREET
P1368	PROPERTY FILE - LOT 211 (10) EDWARDS STREET
P1369	PROPERTY FILE - LOT 212 (8) EDWARDS STREET
P1370	PROPERTY FILE - LOT 213 (6) EDWARDS STREET
P1371	PROPERTY FILE - LOT 214 (4) EDWARDS STREET
P1372	PROPERTY FILE - LOT 215 (2) EDWARDS STREET
P1373	PROPERTY FILE - LOT 182 (4) FLETCHER COURT
P1374	PROPERTY FILE - LOT 183 (6) FLETCHER COURT
P1375	PROPERTY FILE - LOT 184 (8) FLETCHER COURT
P1376	PROPERTY FILE - LOT 185 (10) FLETCHER COURT
P1377	PROPERTY FILE - LOT 186 (9) FLETCHER COURT
P1379	PROPERTY FILE - LOT 143 (6) SUNTER PLACE
P1380	PROPERTY FILE - LOT 144 (8) SUNTER PLACE
P1381	PROPERTY FILE - LOT 145 (10) SUNTER PLACE
P1382	PROPERTY FILE - LOT 1 (12A) SUNTER PLACE

P1383	PROPERTY FILE - LOT 147 (14) SUNTER PLACE
P1384	PROPERTY FILE - LOT 149 (18) SUNTER PLACE
P1385	PROPERTY FILE - LOT 150 (15) SUNTER PLACE
P1386	PROPERTY FILE - LOT 151 (13) SUNTER PLACE
P1387	PROPERTY FILE - LOT 152 (11) SUNTER PLACE
P1388	PROPERTY FILE - LOT 153 (9) SUNTER PLACE
P1389	PROPERTY FILE - LOT 154 (7) SUNTER PLACE
P1390	PROPERTY FILE - LOT 155 (3) SUNTER PLACE
P1391	PROPERTY FILE - LOT 156 (1) SUNTER PLACE
P1392	PROPERTY FILE - LOT 122 (31) CAPEWELL DRIVE
P1393	PROPERTY FILE - LOT 123 (29) CAPEWELL DRIVE
P1394	PROPERTY FILE - LOT 124 (27) CAPEWELL DRIVE
P1395	PROPERTY FILE - LOT 125 (25) CAPEWELL DRIVE
P1396	PROPERTY FILE - LOT 126 (23) CAPEWELL DRIVE
P1397	PROPERTY FILE - LOT 230 (15) CAPEWELL DRIVE
P1398	PROPERTY FILE - LOT 231 (13) CAPEWELL DRIVE
P1399	PROPERTY FILE - LOT 133 (9) CAPEWELL DRIVE
P1400	PROPERTY FILE - LOT 232 (11) CAPEWELL DRIVE
P1401	PROPERTY FILE - LOT 135 (5) CAPEWELL DRIVE
P1402	PROPERTY FILE - LOT 136 (3) CAPEWELL DRIVE
P1403	PROPERTY FILE - LOT 157 (16) CAPEWELL DRIVE
P1404	PROPERTY FILE - LOT 158 (18) CAPEWELL DRIVE
P1405	PROPERTY FILE - LOT 159 (20) CAPEWELL DRIVE
P1406	PROPERTY FILE - LOT 160 (22) CAPEWELL DRIVE
P1407	PROPERTY FILE - LOT 161 (24) CAPEWELL DRIVE
P1408	PROPERTY FILE - LOT 170 (30) CAPEWELL DRIVE
P1409	PROPERTY FILE - LOT 171 (32) CAPEWELL DRIVE
P1410	PROPERTY FILE - LOT 172 (34) CAPEWELL DRIVE
P1411	PROPERTY FILE - LOT 173 (36) CAPEWELL DRIVE
P1412	PROPERTY FILE - LOT 174 (38) CAPEWELL DRIVE
P1413	PROPERTY FILE - LOT 175 (40) CAPEWELL DRIVE
P1414	PROPERTY FILE - LOT 176 (42) CAPEWELL DRIVE
P1415	PROPERTY FILE - LOT 177 (44) CAPEWELL DRIVE
P1416	PROPERTY FILE - LOT 178 (46) CAPEWELL DRIVE
P1417	PROPERTY FILE - LOT 198 (35) CAPEWELL DRIVE
P1418	PROPERTY FILE - LOT 199 (37) CAPEWELL DRIVE
P1419	PROPERTY FILE - LOT 200 (39) CAPEWELL DRIVE
P1420	PROPERTY FILE - LOT 201 (41) CAPEWELL DRIVE
P1421	PROPERTY FILE - LOT 67 (43) CAPEWELL DRIVE
P1422	PROPERTY FILE - LOT 203 (45) CAPEWELL DRIVE
P1423	PROPERTY FILE - LOT 204 (47) CAPEWELL DRIVE
P1424	PROPERTY FILE - LOT 205 (49) CAPEWELL DRIVE
P1425	PROPERTY FILE - LOT 206 (51) CAPEWELL DRIVE
P1426	PROPERTY FILE - LOT 207 (53) CAPEWELL DRIVE
P1428	PROPERTY FILE - LOT 149 (57) DURLACHER STREET
P1429	PROPERTY FILE - LOT 211 (1/7A) FRY COURT
P1430	PROPERTY FILE - LOT 212 (11) FRY COURT
P1431	PROPERTY FILE - LOT 213 (13) FRY COURT
P1432	PROPERTY FILE - LOT 214 (15) FRY COURT
P1433	PROPERTY FILE - LOT 215 (17) FRY COURT

P1434	PROPERTY FILE - LOT 216 (19) FRY COURT
P1435	PROPERTY FILE - LOT 217 (21) FRY COURT
P1436	PROPERTY FILE - LOT 218 (23) FRY COURT
P1437	PROPERTY FILE - LOT 219 (25) FRY COURT
P1438	PROPERTY FILE - LOT 220 (27) FRY COURT
P1439	PROPERTY FILE - LOT 221 (29) FRY COURT
P1440	PROPERTY FILE - LOT 222 (31) FRY COURT
P1441	PROPERTY FILE - LOT 223 (33) FRY COURT
P1442	PROPERTY FILE - LOT 1 (35A) FRY COURT
P1443	PROPERTY FILE - LOT 225 (26) FRY COURT
P1444	PROPERTY FILE - LOT 226 (24) FRY COURT
P1445	PROPERTY FILE - LOT 227 (22) FRY COURT
P1446	PROPERTY FILE - LOT 228 (20) FRY COURT
P1447	PROPERTY FILE - LOT 229 (18) FRY COURT
P1448	PROPERTY FILE - LOT 230 (16) FRY COURT
P1449	PROPERTY FILE - LOT 231 (14) FRY COURT
P1450	PROPERTY FILE - LOT 232 (12) FRY COURT
P1451	PROPERTY FILE - LOT 233 (10) FRY COURT
P1452	PROPERTY FILE - LOT 234 (6A) FRY COURT
P1453	PROPERTY FILE - LOT 140 (1/4) CAPEWELL DRIVE
P1454	PROPERTY FILE - LOT 140 (2/4) CAPEWELL DRIVE
P1455	PROPERTY FILE - LOT 140 (3/4) CAPEWELL DRIVE
P1456	PROPERTY FILE - LOT 4 (4/2) SUNTER PLACE
P1457	PROPERTY FILE - LOT 140 (5/4) CAPEWELL DRIVE
P1458	PROPERTY FILE - LOT 140 (6/4) CAPEWELL DRIVE
P1459	PROPERTY FILE - LOT 309 (40) MONKEY MIA ROAD
P1460	PROPERTY FILE - LOT 264 (2/1) MEAD STREET
P1461	PROPERTY FILE - LOT 90 (60) MONKEY MIA ROAD
P1462	PROPERTY FILE - LOT 108 (1A) CROSS STREET
P1463	PROPERTY FILE - LOT 136 (63) DURLACHER STREET
P1464	PROPERTY FILE - LOT 270 KNIGHT TERRACE
P1465	PROPERTY FILE - LOT 5 MONKEY MIA ROAD
P1466	PROPERTY FILE - LOT 64 (14) HARTOG CRESCENT
P1467	PROPERTY FILE - LOT 90 (33) HARTOG CRESCENT
P1468	PROPERTY FILE - LOT 39 (8) DIRK PLACE
P1469	PROPERTY FILE - LOT 175 (23) HOULT STREET
P1470	PROPERTY FILE - LOT 10 (53) KNIGHT TERRACE
P1471	PROPERTY FILE - LOT 100 (56) DURLACHER STREET
P1472	PROPERTY FILE - LOT 107 (72) DURLACHER STREET
P1473	PROPERTY FILE - LOT 129 (17) CAPEWELL DRIVE
P1474	PROPERTY FILE - LOT 61 (22) HUGHES STREET
P1475	PROPERTY FILE - LOT 134 (7) CAPEWELL DRIVE
P1476	PROPERTY FILE - LOT 294 (33) HUGHES STREET
P1477	PROPERTY FILE - LOT 217 (22) DURLACHER STREET
P1479	PROPERTY FILE - LOT 101 (17) MAINLAND STREET
P1480	PROPERTY FILE - LOT 102 (19) MAINLAND STREET
P1481	PROPERTY FILE - LOT 103 (21) MAINLAND STREET
P1482	PROPERTY FILE - LOT 73 (1/38) HARTOG CRESCENT
P1483	PROPERTY FILE - LOT 150 (55) DURLACHER STREET
P1484	PROPERTY FILE - LOT 234 (6) FRY COURT

P1485	PROPERTY FILE - LOT 301 (14) SPAVEN WAY
P1486	PROPERTY FILE - LOT 302 (16) SPAVEN WAY
P1487	PROPERTY FILE - LOT 303 (4) LEEDS COURT
P1488	PROPERTY FILE - LOT 304 (6) LEEDS COURT
P1489	PROPERTY FILE - LOT 305 (8) LEEDS COURT
P1490	PROPERTY FILE - LOT 306 (10) LEEDS COURT
P1491	PROPERTY FILE - LOT 307 (11) LEEDS COURT
P1492	PROPERTY FILE - LOT 308 (9) LEEDS COURT
P1493	PROPERTY FILE - LOT 309 (7) LEEDS COURT
P1494	PROPERTY FILE - LOT 310 (5) LEEDS COURT
P1495	PROPERTY FILE - LOT 311 (3) LEEDS COURT
P1496	PROPERTY FILE - LOT 312 (18) SPAVEN WAY
P1497	PROPERTY FILE - LOT 313 (20) SPAVEN WAY
P1498	PROPERTY FILE - LOT 211 (2/7B) FRY COURT
P1499	PROPERTY FILE - LOT 2 (12B) SUNTER PLACE
P1500	PROPERTY FILE - LOT 2 (35B) FRY COURT
P1501	PROPERTY FILE - LOT 3 (35C) FRY COURT
P1502	PROPERTY FILE - LOT 51 (2/90) HUGHES STREET
P1503	PROPERTY FILE - LOT 1 (1/71) KNIGHT TERRACE
P1504	PROPERTY FILE - LOT 1 (2/71) KNIGHT TERRACE
P1505	PROPERTY FILE - LOT 1 (3/71) KNIGHT TERRACE
P1506	PROPERTY FILE - LOT 1 (4/71) KNIGHT TERRACE
P1509	PROPERTY FILE - LOT 91 (41) BROCKMAN STREET
P1511	PROPERTY FILE - LOT 200 (99) KNIGHT TERRACE
P1512	PROPERTY FILE - LOT 317 MONKEY MIA ROAD
P1513	PROPERTY FILE - LOT 8 (7) DURLACHER STREET
P1514	PROPERTY FILE - LOT 128 (3A) CROSS STREET
P1515	PROPERTY FILE - LOT 128 (3B) CROSS STREET
P1516	PROPERTY FILE - LOT 323 (57) VLAMINGH CRESCENT
P1517	PROPERTY FILE - LOT 324 (61) VLAMINGH CRESCENT
P1518	PROPERTY FILE - LOT 325 (65) VLAMINGH CRESCENT
P1519	PROPERTY FILE - LOT 326 (69) VLAMINGH CRESCENT
P1520	PROPERTY FILE - LOT 327 (72) VLAMINGH CRESCENT
P1521	PROPERTY FILE - LOT 328 (161) DAMPIER ROAD
P1522	PROPERTY FILE - LOT 329 (157) DAMPIER ROAD
P1523	PROPERTY FILE - LOT 330 (153) DAMPIER ROAD
P1524	PROPERTY FILE - LOT 331 (151) DAMPIER ROAD
P1525	PROPERTY FILE - LOT 332 (145) DAMPIER ROAD
P1526	PROPERTY FILE - LOT 333 (143) DAMPIER ROAD
P1527	PROPERTY FILE - LOT 334 (56) VLAMINGH CRESCENT
P1528	PROPERTY FILE - LOT 335 (60) VLAMINGH CRESCENT
P1529	PROPERTY FILE - LOT 336 (64) VLAMINGH CRESCENT
P1530	PROPERTY FILE - LOT 337 (68) VLAMINGH CRESCENT
P1531	PROPERTY FILE - LOT 2 (4) SPAVEN WAY
P2001	PROPERTY FILE - HAMELIN POOL STATION
P2002	PROPERTY FILE - LOT 350/351 HAMELIN POOL (TELEGRAPH STATION - CARAVAN PARK)
P2003	PROPERTY FILE - LOT 174 NORTH WEST COASTAL HIGHWAY
P2004	PROPERTY FILE - LOC 227 CARBLA STATION
P2005	PROPERTY FILE - LOC 223 COBURN STATION

P2006	PROPERTY FILE - LOC 219 MEADOW STATION
P2007	PROPERTY FILE - LOT 211 BYRO-WOODLEIGH ROAD WOODLEIGH
P2008	PROPERTY FILE - GILROYD STATION
P2009	PROPERTY FILE - YALARDY STATION
P2010	PROPERTY FILE - LOC 212 TALISKER STATION
P2011	PROPERTY FILE - CALLYTHARRA ROAD CALLYTHARRA
P2012	PROPERTY FILE - LOT 76 DIRK HARTOG ISLAND
P2013	PROPERTY FILE - LOC 78 USELESS LOOP ROAD CARRARANG STATION
P2014	PROPERTY FILE - LOC 71 USELESS LOOP ROAD TAMALA STATION
P2015	PROPERTY FILE - LOT 73 NANGA ROAD
P2016	PROPERTY FILE - LOT 4 NANGA ROAD
P2020	PROPERTY FILE - LOT 3 NANGA ROAD
P2021	PROPERTY FILE - PERON STATION
P2022	PROPERTY FILE - LOC 75 FAURE ISLAND LOT 63
P2023	PROPERTY FILE - LOT 213 NORTH WEST COASTAL HIGHWAY
P2024	PROPERTY FILE - LOT 67 MONKEY MIA ROAD
P2025	PROPERTY FILE - LOT 2 NORTH WEST COASTAL HIGHWAY
P2026	PROPERTY FILE - LOT 94 MONKEY MIA ROAD
P2027	PROPERTY FILE - LOT 3 (23253) NORTH WEST COASTAL HIGHWAY
P2028	PROPERTY FILE - MINING TENEMENT
P2029	PROPERTY FILE - MINING TENEMENT
P2030	PROPERTY FILE - LOT 248 NORTH WEST COASTAL HIGHWAY
P2035	PROPERTY FILE - LOC 60 & 80 MONKEY MIA ROAD
P2036	PROPERTY FILE - LOC 92 USELESS LOOP ROAD
P2037	PROPERTY FILE - LOT 1 & 2 NANGA ROAD
P2050	PROPERTY FILE - LOC 62 DIRK HARTOG ISLAND
P2051	PROPERTY FILE - LOC 20 & 63 DIRK HARTOG ISLAND
P2053	PROPERTY FILE - MINING TENEMENT PERON
P2055	PROPERTY FILE - LOT 110 OCEAN PARK ROAD
P2056	PROPERTY FILE - MINING TENEMENT
P2061	PROPERTY FILE - LOT 172 NORTH WEST COASTAL HIGHWAY
P2070	PROPERTY FILE
P2071	PROPERTY FILE - LOT 63 MONKEY MIA ROAD
P2072	PROPERTY FILE - LOT 1 DIRK HARTOG ISLAND
P2074	PROPERTY FILE - MONKEY MIA ROAD
P2075	PROPERTY FILE - LOT 80 MONKEY MIA ROAD
P2077	PROPERTY FILE - LOT 91 MONKEY MIA ROAD
P2078	PROPERTY FILE - LOT 88 SHELL BEACH ROAD
P2084	PROPERTY FILE - LOT 2 DIRK HARTOG ISLAND
P2085	PROPERTY FILE - LOT 1 NORTH WEST COASTAL HIGHWAY
P2093	PROPERTY FILE - MINING TENEMENT
P2096	PROPERTY FILE - LOT 4 NORTH WEST COASTAL HIGHWAY
P2101	PROPERTY FILE - MINING TENEMENT
P2102	PROPERTY FILE - MINING TENEMENT
P2103	PROPERTY FILE - MINING TENEMENT
P2104	PROPERTY FILE - MINING TENEMENT
P2105	PROPERTY FILE - MINING TENEMENT
P3001	PROPERTY FILE - LOC 61 USELESS LOOP ROAD
P3002	PROPERTY FILE - LOC 62 USELESS LOOP ROAD
P3003	PROPERTY FILE - MINING TENEMENT

P3004	PROPERTY FILE - LOC 1 USELESS LOOP ROAD
P3007	PROPERTY FILE - MINING TENEMENT
P3008	PROPERTY FILE - MINING TENEMENT
P3009	PROPERTY FILE - MINING TENEMENT
P3010	PROPERTY FILE - MINING TENEMENT
P3013	PROPERTY FILE - MINING TENEMENT
P3014	PROPERTY FILE - LOT 500 (1/27) BROCKMAN STREET
P3015	PROPERTY FILE - LOT 500 (2/27) BROCKMAN STREET
P3016	PROPERTY FILE - LOT 500 (3/27) BROCKMAN STREET
P3017	PROPERTY FILE - LOT 500 (4/27) BROCKMAN STREET
P3018	PROPERTY FILE - LOT 500 (5/27) BROCKMAN STREET
P3019	PROPERTY FILE - LOT 500 (6/27) BROCKMAN STREET
P3020	PROPERTY FILE - LOT 13, 14, 15, 68 & 69 (47) KNIGHT TERRACE
P3103-3SWEG	SWEETMAN GLENN JOHN
P351	PROPERTY FILE - LOT 351 BATES ROAD - DRAINAGE SUMP
P4001	PROPERTY FILE - LOT 240 (139) KNIGHT TERRACE
P4002	PROPERTY FILE - LOT 272 (57) KNIGHT TERRACE
P4003	PROPERTY FILE - LOT 313 (49) KNIGHT TERRACE
P4004	PROPERTY FILE - LOT 220 (157) KNIGHT TERRACE
P4005	PROPERTY FILE - LOT 123 (42) HUGHES STREET
P4006	PROPERTY FILE - LOT 123 (42) HUGHES STREET
P4007	PROPERTY FILE - LOT 123 (42) HUGHES STREET
P4008	PROPERTY FILE - LOT 268 (86) HUGHES STREET
P4010	PROPERTY FILE - LOT 163 (17) DURLACHER STREET
P4011	PROPERTY FILE - LOT 71 (35) HUGHES STREET
P4012	PROPERTY FILE - LOT 293 (29) HUGHES STREET
P4014	PROPERTY FILE - LOT 80 (35) BROCKMAN STREET
P4015	PROPERTY FILE - LOT 218 (15) HUGHES STREET
P4016	PROPERTY FILE - HAMELIN ROAD
P4017	PROPERTY FILE - LOT 39 (23) MONKEY MIA ROAD
P4018	PROPERTY FILE - LOT 267 (13) HARTOG CRESCENT
P4019	PROPERTY FILE - LOT 152 (51) DURLACHER STREET
P4022	PROPERTY FILE - LOT 134 (67) DURLACHER STREET
P4024	PROPERTY FILE - LOT 194 (65) BROCKMAN STREET
P4025	PROPERTY FILE - LOT 141 (8) TALBOT STREET
P4027	PROPERTY FILE - LOT 266 (24) FRANCIS ROAD
P4028	PROPERTY FILE - LOT 223 (9) FRANCIS ROAD
P4029	PROPERTY FILE - HAMELIN POOL ROAD - SHIRE OF SHARK BAY
P4030	PROPERTY FILE - LOT 224 HAMELIN ROAD
P4031	PROPERTY FILE - LOT (105) 298 DAMPIER ROAD
P4032	PROPERTY FILE - LOT 232 (123F) DAMPIER ROAD
P4034	PROPERTY FILE - LOT 254 (95) DURLACHER STREET
P4035	PROPERTY FILE - LOT 277 (132) DAMPIER ROAD
P4036	PROPERTY FILE - LOT 265 (11F) VLAMINGH CRESCENT
P4037	PROPERTY FILE - LOT 274 KNIGHT TERRACE
P4038	PROPERTY FILE - LOT 304 (10) DENHAM ROAD - (SHARK BAY COMMUNITY RESOURCE CENTRE, OLD JAIL)
P4042	PROPERTY FILE - LOT 121 (4) SPAVEN WAY
P4044	PROPERTY FILE - LOT 278 (11) VLAMINGH CRESCENT

P4047	PROPERTY FILE - LOT 121 (39) HUGHES STREET
P4052	PROPERTY FILE - LOT 3000 (55) FRANCIS ROAD
P4054	PROPERTY FILE - LOT 302 KNIGHT TERRACE
P4056	PROPERTY FILE - LOT 253 (99) DAMPIER ROAD
P4057	PROPERTY FILE - LOT 297 (111) DAMPIER ROAD
P4058	PROPERTY FILE - LOT 299 (24L) FRANCIS ROAD
P4059	PROPERTY FILE - LOT 308 (23) SPAVEN WAY
P4060	PROPERTY FILE - LOT 300 (3) EDWARDS STREET
P4061	PROPERTY FILE - HAMELIN POOL ROAD SHIRE OF SHARK BAY
P4062	PROPERTY FILE - LOT 36 DENHAM-HAMELIN ROAD
P4063	PROPERTY FILE - LOT 37 MONKEY MIA ROAD
P4064	PROPERTY FILE - LOT 38 MONKEY MIA ROAD
P4065	PROPERTY FILE - LOT 37 MONKEY MIA ROAD
P4066	PROPERTY FILE - LOT 85 MONKEY MIA ROAD
P4067	PROPERTY FILE - LOT 15 DENHAM-HAMELIN ROAD
P4068	PROPERTY FILE - LOT 318 MONKEY MIA ROAD
P4069	PROPERTY FILE - LOT 271 (57) KNIGHT TERRACE
P4070	PROPERTY FILE - LOT 5 NORTH WEST COASTAL HIGHWAY
P4071	PROPERTY FILE - LOT 295 (14) FRANCIS ROAD
P4072	PROPERTY FILE - LOT 66 MONKEY MIA ROAD
P4073	PROPERTY FILE - LOT 350 DAMPIER ROAD
P4074	PROPERTY FILE - LOT 69 HAMELIN ROAD
P4075	PROPERTY FILE - LOT 316 & 305 (21) HAMELIN ROAD
P4077	PROPERTY FILE - LOT 158 NORTH WEST COASTAL HIGHWAY
P4078	PROPERTY FILE - VARIOUS ISLANDS
P4079	PROPERTY FILE - LOC 18 STEEP POINT
P4080	PROPERTY FILE - LOT 64 MONKEY MIA ROAD
P4081	PROPERTY FILE - LOT 68 MONKEY MIA ROAD
P4082	PROPERTY FILE - ZUYTDOPR CLIFFS
P4083	PROPERTY FILE - LOT 173 NORTH WEST COASTAL HIGHWAY
P4084	PROPERTY FILE - HAMELIN POOL ROAD
P4085	PROPERTY FILE - LOT 312 DAMPIER ROAD
P4086	PROPERTY FILE - LOT 64 MONKEY MIA ROAD
P4087	PROPERTY FILE - LOT 68 MONKEY MIA ROAD
P4088	PROPERTY FILE - LOT 46 MONKEY MIA ROAD
P4089	PROPERTY FILE - LOT 177 NORTH WEST COASTAL HIGHWAY
P4090	PROPERTY FILE - CHARLIE ISLAND
P4091	PROPERTY FILE - FRIDAY ISLAND
P4092	PROPERTY FILE - ZUYTDORP CLIFFS
P4093	PROPERTY FILE - LOT 52 NORTH WEST COASTAL HIGHWAY
P4094	PROPERTY FILE - LOT 51 & 179 NORTH WEST COASTAL HIGHWAY
P4097	PROPERTY FILE - LOT 6 NORTH WEST COASTAL HIGHWAY
P4098	PROPERTY FILE - LOT 58 MONKEY MIA ROAD
P4099	PROPERTY FILE - LOT 7 NORTH WEST COASTAL HIGHWAY
P4100	PROPERTY FILE - LOC 187 TALISKER ROAD
P4101	PROPERTY FILE - LOC 186 TALISKER ROAD
P4102	PROPERTY FILE - LOT 202 NORTH WEST COASTAL HIGHWAY
P4103	PROPERTY FILE - LOT 185 BYRO-WOODLEIGH MURCHISON
P4104	PROPERTY FILE - LOT 183 BYRO-WOODLEIGH ROAD MURCHISON
P4105	PROPERTY FILE - LOT 184 BYRO-WOODLEIGH ROAD MURCHISON

P4193	PROPERTY FILE - LOT 46 (6) MITCHELL RISE
P4194	PROPERTY FILE - LOT 11 (4) TERRY DESCHAMPS WAY
P4195	PROPERTY FILE - LOT 12 (6) TERRY DESCHAMPS WAY
P4196	PROPERTY FILE - LOT 13 (8) TERRY DESCHAMPS WAY
P4197	PROPERTY FILE - LOT 14 (10) TERRY DESCHAMPS WAY
P4198	PROPERTY FILE - LOT 15 (12) TERRY DESCHAMPS WAY
P4199	LOT 16 (14) TERRY DESCHAMPS WAY
P4200	PROPERTY FILE - LOT 17 (16) TERRY DESCHAMPS WAY
P4201	PROPERTY FILE - LOT 18 (18) TERRY DESCHAMPS WAY
P4202	PROPERTY FILE - LOT 19 (20) TERRY DESCHAMPS WAY
P4203	PROPERTY FILE - LOT 20 (22) TERRY DESCHAMPS WAY
P4204	PROPERTY FILE - LOT 21 (17) TERRY DESCHAMPS WAY
P4205	PROPERTY FILE - LOT 22 (15) TERRY DESCHAMPS WAY
P4206	PROPERTY FILE - LOT 23 (13) TERRY DESCHAMPS WAY
P4207	PROPERTY FILE - LOT 24 (11) TERRY DESCHAMPS WAY
P4208	PROPERTY FILE - LOT 25 (19) TERRY DESCHAMPS WAY
P4209	PROPERTY FILE - LOT 26 (7) TERRY DESCHAMPS WAY
P4210	PROPERTY FILE - LOT 27 (5) TERRY DESCHAMPS WAY
P4211	PROPERTY FILE - LOT 28 (3) TERRY DESCHAMPS WAY
P4212	PROPERTY FILE - LOT 29 (10) MITCHELL RISE
P4213	PROPERTY FILE - LOT 30 (12) MITCHELL RISE
P4214	PROPERTY FILE - LOT 31 (13) MITCHELL RISE
P4215	PROPERTY FILE - LOT 32 (11) MITCHELL RISE
P4216	PROPERTY FILE - LOT 33 (9) MITCHELL RISE
P4217	PROPERTY FILE - LOT 34 (7) MITCHELL RISE
P4218	PROPERTY FILE - LOT 35 (5) MITCHELL RISE
P4219	PROPERTY FILE - LOT 36 (8) MITCHELL RISE
P4220	PROPERTY FILE - LOT 37 (1) MITCHELL RISE
P4221	PROPERTY FILE - LOT 38 (2) SELLENGER HEIGHTS
P4222	PROPERTY FILE - LOT 39 (4) SELLENGER HEIGHTS
P4223	PROPERTY FILE - LOT 40 (6) SELLENGER HEIGHTS
P4224	PROPERTY FILE - LOT 41 (8) SELLENGER HEIGHTS
P4225	PROPERTY FILE - LOT 42 (10) SELLENGER HEIGHTS
P4226	PROPERTY FILE - LOT 43 (12) SELLENGER HEIGHTS
P4227	PROPERTY FILE - LOT 44 (14) SELLENGER HEIGHTS
P4228	PROPERTY FILE - LOT 45 (16) SELLENGER HEIGHTS
P4230	PROPERTY FILE - LOT 13 (6) SUNTER PLACE
P4233	PROPERTY FILE - LOT 5 (111) KNIGHT TERRACE
P4234	PROPERTY FILE - LOT 1 (8A) LEEDS COURT
P4235	PROPERTY FILE - LOT 2 (8B) LEEDS COURT
P4236	PROPERTY FILE - UNIT 6/34 HUGHES STREET DENHAM
P4237	PROPERTY FILE - LOT 1 (20A) CAPEWELL DRIVE
P4242	PROPERTY FILE - 31C DURLACHER STREET DENHAM
P4243	PROPERTY FILE - LOT 23 (31B) DURLACHER STREET
P4244	PROPERTY FILE - LOT 24 (31A) DURLACHER STREET
P4251	PROPERTY FILE - LOT 11 (16A) CAPEWELL DRIVE
P4254	LOT 9502 (42) DENHAM ROAD - RESIDENTIAL ESTATE DENHAM AZURE WATERS SOUTH
P4255	PROPERTY FILE - LOT 9500 (59) MONKEY MIA ROAD
P4256	PROPERTY FILE - LOT 9000 (103) DENHAM ROAD
P4257	PROPERTY FILE - LOT 103 (5) OAKLEY RIDGE

P4258	PROPERTY FILE - LOT 104 (7) OAKLEY RIDGE
P4259	PROPERTY FILE - LOT 105 (9) OAKLEY RIDGE
P4260	PROPERTY FILE - LOT 106 (11) OAKLEY RIDGE
P4261	PROPERTY FILE - LOT 107 (13) OAKLEY RIDGE
P4262	PROPERTY FILE - LOT 108 (15) OAKLEY RIDGE
P4263	PROPERTY FILE - LOT 109 (17) OAKLEY RIDGE
P4264	PROPERTY FILE - LOT 110 (19) OAKLEY RIDGE
P4265	PROPERTY FILE - LOT 111 (21) OAKLEY RIDGE
P4266	PROPERTY FILE - LOT 113 (29) OAKLEY RIDGE
P4267	PROPERTY FILE - LOT 128 (20) OAKLEY RIDGE
P4268	PROPERTY FILE - LOT 129 (16) OAKLEY RIDGE
P4269	PROPERTY FILE - LOT 141 (10) OAKLEY RIDGE
P4270	PROPERTY FILE - LOT 142 (96) DENHAM ROAD
P4271	PROPERTY FILE - LOT 144 (23) OAKLEY RIDGE
P4272	PROPERTY FILE - LOT 145 (25) OAKLEY RIDGE
P4273	PROPERTY FILE - LOT 146 (27) OAKLEY RIDGE
P4274	PROPERTY FILE - LOT 101 (1) OAKLEY RIDGE
P4275	PROPERTY FILE - LOT 102 (3) OAKLEY RIDGE
P4278	PROPERTY FILE - LOT 3 (19A) KNIGHT TERRACE DENHAM
P4279	PROPERTY FILE - 19B LOT 28 KNIGHT TERRACE DENHAM
P4280	PROPERTY FILE - LOT 303 DIRK HARTOG ISLAND - EDEL LOCATION 76
P4281	PROPERTY FILE - LOT 304 DIRK HARTOG ISLAND - EDEL LOCATION 76
P4282	PROPERTY FILE - LOT 305 DIRK HARTOG ISLAND - EDEL LOCATION 76
P4284	LOT SL1 (28) HARTOG CRESCENT
P4285	LOT 69 (26) HARTOG CRESCENT, DENHAM
P4286	PROPERTY FILE - LOT 17 (48A) HARTOG CRESCENT
P4287	PROPERTY FILE - LOT 18 (48) HARTOG CRESCENT
P4288	PROPERTY FILE - LOT 1 (60) VLAMINGH CRESCENT
P4289	PROPERTY FILE - LOT 2 60 VLAMINGH CRESCENT
P4296	PROPERTY FILE - LOT 312 (1) LEEDS COURT
P4300	PROPERTY FILE - LOT 2 (40B) BROCKMAN STREET
P4301	PROPERTY FILE - LOT SL2 (18B) HOULT STREET
P4302	PROPERTY FILE - LOT SL1 (18A) HOULT STREET
P4318	PROPERTY FILE - LOT 309 (7) STELLA ROWLEY DRIVE
P4319	PROPERTY FILE - LOT 345 (70) MONKEY MIA ROAD
P4325	PROPERTY FILE - LOT 9000 MITCHELL RISE
P4338	PROPERTY FILE - LOT 70 (22) SPAVEN WAY
P4345	LOCATION 106 MONKEY MIA ROAD - R50101
P4347	PROPERTY FILE - LOT 5001 MONKEY MIA ROAD
P4348	PROPERTY FILE LOT SL2 (71) BROCKMAN STREET
P4349	LOT SL1 (77) DURLACHER STREET
P4350	SL1 LOT 21 91-91 KNIGHT TERRACE
P4351	SL2 LOT 21 91-93 KNIGHT TERRACE
P4352	SL3 LOT 21 91-93 KNIGHT TERRACE
P4353	SL4 LOT 21 91-93 KNIGHT TERRACE
P4354	SL5 LOT 21 91-93 KNIGHT TERRACE
P4355	SL6 LOT 21 91-93 KNIGHT TERRACE
P4356	SL7 LOT 21 91-93 KNIGHT TERRACE
P4357	SL8 LOT 21 91-93 KNIGHT TERRACE
P4358	SL9 LOT KNIGHT TERRACE

P4359	SL10 LOT 21 KNIGHT TERRACE
P4360	SL11 LOT 21 91-93 KNIGHT TERRACE
P4361	SL12 LOT 21 KNIGHT TERRACE
P4362	PROPERTY FILE - LOT 3 60 VLAMINGH CRESCENT
P4366	PROPOERTY FILE - LOT 62 DIRK HARTOG ISLAND
P4374	LOT 556 & LOT 3000 MONKEY MIA ROAD
P4378	Property File - Lot 350/300 Dirk Hartog Island Herald Bay
P4380	PROPERTY FILE - LOT 557(100) DURLACHER STREET
P4381	PROPERTY FILE - LOT 558 DAMPIER ROAD
P4383	Property File - Lot 513 North West Coastal Highway - Telstra Tower
P4384	LOT 3070 STEEP POINT
P4385	PROPERTY FILE - LOT 501 (16A + 16B) SUNTER PLACE
P4388	PROPERTY FILE - LOT 1/11 (51A) KNIGHT STREET
P4389	PROPERTY FILE LOT 2/11 (51) KNIGHT TERRACE
P4391	PROPERTY FILE - 100 OCEAN PARK ROAD
P4392	PROPERTY FILE - 110 OCEAN PARK ROAD

RES10990	RESERVE 10990 - WATER SUPPLY
RES11667	RESERVE 11667 - EDEL LOCATION 64 & 68 - COMMON
RES12715	RESERVE 12715 - EDEL LOCN 112 - HERITAGE PRECINCT
RES13491	RESERVE 13491 - DENHAM LOT 304 NO 10 DENHAM ROAD
RES14918	RESERVE 14918 - EDEL LOCATION 113 DIRK HARTOG ISLAND
RES1686	RESERVE 1686 - EDEL LOCATION 80 - MONKEY MIA
RES1917	RESERVE 1917 - LOT 316 - CROWN LAND FOR DISPOSAL AND ROAD CLOSURE
RES23789	RESERVE 23789 - 37 HUGHES STREET - CHURCH
RES24426	RESERVE 24426 - 23 HUGHES STREET - PENSIONER UNITS
RES24512	RESERVE 24512 AIRPORT
RES24887	RESERVE 24887 - WATER SUPPLY NW CST HIGHWAY
RES25442	RESERVE 25442 - LOT 310 - DENHAM SEASIDE CARAVAN PARK
RES2593	RESERVE 2593 - LOT 121 - SCHOOL SITE - HUGHES STREET
RES26004	VARIOUS ISLANDS CHARLIE, FRIDAY ETC
RES26400	TELECOMMUNICATION USELESS LOOP
RES27271	RESERVE 27271 - LOT 163 - 49 HUGHES STREET - TENNIS COURTS
RES28059	RESERVE 28059
RES28457	RESERVE 28457 - DENHAM LOT 134
RES28786	WATER LOT 36 HAMELIN RD
RES28924	RESERVE 28924 - EDEL LOCATION 39 - WATER SUPPLY
RES29282	RESERVE 29282 ZUYTDORP CLIFFS
RES29363	RESERVE 29363 - BOOLBARDIE / PISTOL CLUB
RES29364	RESERVE 29364 - DENHAM LOT 317 - DENHAM GOLF COURSE
RES29432	RESERVE 29432 - LOCATION 85 - AERIAL LANDING GROUND
RES30716	RESERVE 30716 - MURCHISON LOCATION 173 - OVERLANDER ANTENNA SITE
RES30885	CONSERVATION - HAMELIN POOL ROAD
RES30899	RESERVE 30899 - DENHAM LOT 318 - LITTLE LAGOON
RES30926	RESERVE 30926 - LOT 218 - ROAD RESERVE
RES31039	RESERVE 31039 - LOT 306 - RUBBISH TIP - DAMPIER ROAD
RES31285	WATERWAY - LOT 1 NW CST HIGHWAY MEADOW
RES31730	RESERVE 31730 - MONKEY MIA ROAD - AQUACULTURE
RES32295	13 HARTOG CRESCENT
RES32983	RESERVE 32983 - LOT 322 HUGHES STREET
RES33517	RESERVE 33517 - LOT 223 (9) FRANCIS ROAD - YADGALAH / DSA SHED
RES33703	RESERVE 33703 - WANNOO TOWNSITE
RES33712	DEPOT MAIN ROADS 177 NW CST H'WAY HAMELIN POOL
RES34771	STATE OF WA - LOT 52 ZUPTDORP CLIFFS
RES36017	RESERVE 36017 - PIONEER PARK - DENHAM LOT 268
RES36160	PEDESTRIAN ACCESSWAY 11F VLAMINGH CRESCENT
RES36161	RESERVE 36161 - LOT 243
RES36162	RESERVE 36162 - DENHAM LOT 232 - PEDESTRIAN ACCESS WAY
RES36163	RESERVE 36163 - DENHAM LOTS 254,266 & 299 - RECREATION
RES36656	EMU PROOF FENCE - LOT 332 NW CST H'WAY NERREN NERREN
RES37338	RESERVE 37338 - DOLA
RES37429	WATER SUPPLY - 157 KNIGHT TERRACE
RES37673	TELEPHONE EXCHANGE - LOT 6 NW CST H'WAY MEADOW
RES37742	NAVIGATIONAL AID - LOT 58 MONKEY MIA ROAD - FRANCOIS PERON NATIONAL PARK
RES37963	LIMESTONE QUARRY LOT 55 HAMELIN POOL ROAD HAMELIN POOL
RES38444	RESERVE 38444 - LOT 302
RES38878	RESERVE 38878 - DENHAM LOT 271 - GEORGE WEAR PARK

RES38961	RESERVE 38961 - LOT 277 DAMPIER ROAD - POWER STATION
RES39053	RESERVE 39053 - WANNOO LOT 7 - CIVIL AVIATION AUTHORITY - SATELLITE GROUND
RES39364	RESERVE 39364 - BOOLBARDIE COUNTRY CLUB (INC)
RES39569	RESERVE 39569 - LOT 274 - FORESHORE KNIGHT TERRACE
RES39617	GAS PIPELINE LOT 189 NW CST H'WAY MURCHISON
RES40344	BOWLING CLUB - 14 FRANCIS ROAD
RES40381	STATE OF WA - 23 SPAVEN WAY
RES40493	RESERVE 40493 - FIRE STATION
RES40497	RESERVE 40497 - LOT 294 - 35 HUGES STREET - SILVER CHAIN
RES40498	COMMUNITY CENTRE - 29 HUGHES STREET
RES40594	RESERVE 40594 - LOT 37 - SHARK BAY PISTOL CLUB
RES40628	RESERVE 40628 - TOOLONGA NATURE RESERVE - RFDS AIRSTRIP
RES40727	RESERVE 40727 - LOT 130 - MONKEY MIA - REFER TO RES1686
RES40771	RESERVE 40771 - LOT 350 DAMPIER ROAD - SPEEDWAY
RES40819	GAS PIPELINE LOT 188 NW CST H'WAY
RES40972	GAS PIPELINE LOT 182 NW CST H'WAY
RES41076	RESERVE 41076 - SHELL GRIT QUARRY
RES41289	GAS PIPELINE - LOT 187 TALISKER ROAD
RES41290	GAS PIPELINE - LOT 186 TALISKER ROAD
RES41321	COMMUNICATION - LOT 202 NW CST H'WAY HAMELIN POOL
RES41362	GAS PIPELINE - LOT 185 BYRO-WOODLEIGH ROAD GILROYD
RES41363	MURCHISON LOCATION 183
RES41364	GAS PIPELINE LOT 184 BYRO-WOODLEIGH ROAD GILROYD
RES41663	RESERVE 41663 - RADIO MAST SITE, MONKEY MIA ROAD, DENHAM
RES41791	RESERVE 41791 - DENHAM LOT 307 - DEPOT SITE
RES42398	REPEATER STATION - LOT 87 SHARK BAY ROAD
RES42443	RESERVE 42443 - SHELL BEACH CONSERVATION PARK
RES42471	LOT 85 MONKEY MIA ROAD PERON NATIONAL PARK
RES42728	RESERVE 42728 - BASSETT PARK
RES43212	RESERVE 43212 - MURCHISON LOCATION 250 - NATURAL GAS PIPELINE PURPOSES
RES43213	RESERVE 43213 - NATURAL GAS PIPELINE
RES43272	RESERVE 43272 - EDEL LOCATION 86 MONKEY MIA ROAD - RADIO TERMINAL SITE
RES43297	RESERVE 43297 - LOT 315 - QUARRY
RES43387	RESERVE 43387 - EDEL LOCATION 92 - USELESS LOOP ROAD -REPEATER STATION
RES44336	RESERVE 44336 - DENHAM LOT 321 SHARK BAY ROAD- PUBLIC RECREATION
RES44988	RESERVE 44988 - EDEL LOCATION 95 & 96 - QUARRY
RES46632	ELECTRICITY - LOT 366 KNIGHT TERRACE
RES46663	RESERVE 46663 - CAPE INSCRIPTION
RES47781	RESERVE 47781 - LOT 381 - 53-59 KNIGHT TERRACE DENHAM - SHARK BAY WORLD
RES48540	WIND GENERATOR - LOT 344, 72 MONKEY MIA ROAD
RES48541	LANDFILL SITE - LOT 357 SHARK BAY ROAD
RES48973	DENHAM LOT 352 - RESERVE FOR PARKING
RES49107	TOURISM - LOT 500 MONKEY MIA ROAD
RES49108	RESERVE 49108 - LOT 3000 MONKEY MIA ROAD
RES49144	CONSERVATION PARK - LOT 131 MONKEY MIA ROAD
RES49809	TOWN COMMON - LOT 3005 MONKEY MIA ROAD, DENHAM
RES50041	RESERVE 50041 - LOT 351 VLAMINGH CRESCENT
RES50042	DRAINAGE - 14 LOGUE ROAD
RES50101	LOT 106 MONKEY MIA ROAD - AQUACULTURE AND ASSOCIATED TOURISM ACTIVITIES
RES50325	CONSERVATION PARK - LOT 350/300 DIRK HARTOG ISLAND

RES50326	ABORIGINAL SITE - LOT 351 DIRK HARTOG ISLAND
RES50331	LOT 331 STELLA ROWLEY DRIVE, DENHAM
RES50332	ABORIGINAL SITE 171 KNIGHT TERRACE
RES50333	ABORIGINAL SITE 179 KNIGHT TERRACE
RES50334	ACCESSWAY - 165 KNIGHT TERRACE
RES50594	DEC, FISHERIES & FESA 61-63 KNIGHT TERRACE
RES51802	LOT 25 ON DEPOSITED PLAN 73234
RES5650	RESERVE 5650 - LOT 11 - 49 KNIGHT TERRACE - CHARLIE SAPPY PARK
RES658	RESERVE 658 HAMELIN POOL AREA
RES6622	RESERVE 6622 - DENHAM LOT 272 - WATER CORP BORE SITE - 57 KNIGHT TERRACE
RES6627	RESERVE 6627 -
RES8886	RESERVE 8886 - 56, LOT 224 SHARK BAY ROAD - SHARK BAY CEMETERY

C1016	COMMERCIAL PROPERTY - BAYLODGE - LOT 109 (113) KNIGHT TCE
C1019	COMMERCIAL PROPERTY - IGA EXPRESS - LOT 11 (97) KNIGHT TERRACE
C1020	COMMERCIAL PROPERTY - TRADEWINDS HOLIDAY VILLAGE - LOT 21 (91-93) KNIGHT TCE
C1023	COMMERCIAL PROPERTY - LOAVES & FISHES BAKERY - LOT 8 (89) KNIGHT TERRACE
C1023	COMMERCIAL PROPERTY - DENHAM MEATS - LOT 8 (89) KNIGHT TERRACE
C1024	COMMERCIAL PROPERTY- SHARK BAY FUEL AND SERVICE & SEASIDE CHICKEN - LOT 17 (85)
C1027	COMMERCIAL PROPERTY - HERITAGE RESORT - LOT 4 (75-83) KNIGHT TERRACE
C1030	COMMERCIAL PROPERTY - BAY CAFE AND TAKEAWAY - LOT 2 (69) KNIGHT TERRACE
C1039	COMMERCIAL PROPERTY - JETTY CAFE - LOT 11 (51) KNIGHT TERRACE
C1042	COMMERCIAL PROPERTY - DENHAM & MONKEY MIA VISITORS CENTRE -LOT 22(29) KNIGHT
C1051	COMMERCIAL PROPERTY - SHARK BAY HOLIDAY COTTAGES - LOT 44 (3-11) KNIGHT TCE
C1052	COMMERCIAL PROPERTY - SHARK BAY SUPERMARKET - LOT 49 (1) KNIGHT TERRACE
C1053	COMMERCIAL PROPERTY - DENHAM SEASIDE CARAVAN PARK - LOT 310 (1) STELLA ROWLEY
C1108	COMMERCIAL PROPERTY - BLUE DOLPHIN CARAVAN PARK - LOT 23 (11) DENHAM ROAD
C1168	COMMERCIAL PROPERTY - DENHAM VILLAS - LOT 58 (8) DURLACHER STREET
C1249	COMMERCIAL PROPERTY - SHARK BAY CARAVAN PARK - LOT 3 (6) SPAVEN WAY
C1263	COMMERCIAL PROPERTY - SHARK BAY BAKERY - LOT 101 (38) BROCKMAN STREET
C1339	COMMERCIAL PROPERTY - SHARK BAY FISH FACTORY - LOT 243 (124) DAMPIER ROAD
C1506	COMMERCIAL PROPERTY - OLD PEARLER RESTAURANT - LOT 1 (71) KNIGHT TERRACE
C2003	COMMERCIAL PROPERTY - OVERLANDER ROADHOUSE - LOT 174 NORTHWEST COASTAL HWY
C2016	COMMERCIAL PROPERTY - NANGA BAY RESORT - LOT 4 NANGA ROAD
C2016	COMMERCIAL PROPERTY - NANGA BARN RESTAURANT - LOT 4 NANGA ROAD
C2024	COMMERCIAL PROPERTY - MONKEY MIA DOLPHIN RESORT - BOUGH SHED & PERON CAFE - LOT
C2025	COMMERCIAL PROPERTY - BILLABONG ROADHOUSE - LOT 2 NORTHWEST COASTAL HIGHWAY
C2027	BILLABONG HOTEL - LOT 3 NORTHWEST COASTAL HWY
C2050	COMMERCIAL PROPERTY - DIRK HARTOG RESORT - LOT 62 DIRK HARTOG ISLAND
C3020	COMMERCIAL PROPERTY - SHARK BAY HOTEL - LOT 13 (47) KNIGHT TERRACE

R1000	RATES FILE - LOT 11 (153) KNIGHT TERRACE
R1001	RATES FILE - LOT 12 (155) KNIGHT TERRACE
R1002	RATES FILE - LOT 7 (151) KNIGHT TERRACE
R1003	RATES FILE - LOT 6 (149) KNIGHT TERRACE
R1004	RATES FILE - LOT 5 (147) KNIGHT TERRACE
R1005	RATES FILE - LOT 4 (145) KNIGHT TERRACE
R1006	RATES FILE - LOT 3 (143) KNIGHT TERRACE
R1007	RATES FILE - LOT 2 (141) KNIGHT TERRACE
R1008	RATES FILE - LOT 200 (137) KNIGHT TERRACE
R1009	RATES FILE - LOT 202 (133) KNIGHT TERRACE
R1010	RATES FILE - LOT 115 (129) KNIGHT TERRACE
R1011	RATES FILE - LOT 114 (127) KNIGHT TERRACE
R1012	RATES FILE - LOT 113 (125) KNIGHT TERRACE
R1013	RATES FILE - LOT 112 (123) KNIGHT TERRACE
R1014	RATES FILE - LOT 111 (121) KNIGHT TERRACE
R1015	RATES FILE - LOT 110 (117) KNIGHT TERRACE
R1016	RATES FILE - LOT 109 (113) KNIGHT TERRACE
R1017	RATES FILE - LOT 108 (111) KNIGHT TERRACE
R1018	RATES FILE - LOT 200 (91) KNIGHT TERRACE
R1019	RATES FILE - LOT 11 (97) KNIGHT TERRACE
R1020	RATES FILE - LOT 21 (91-93) KNIGHT TERRACE
R1021	RATES FILE - LOT 201 (135) KNIGHT TERRACE
R1022	RATES FILE - LOT 203 (131) KNIGHT TERRACE
R1023	RATES FILES - LOT 8 (89) KNIGHT TERRACE
R1024	RATES FILE - LOT 17 (85) KNIGHT TERRACE
R1027	RATES FILE - LOT 4,5 (75-83) KNIGHT TERRACE
R1029	RATES FILE - LOT 1 (71) KNIGHT TERRACE
R1030	RATES FILE - LOT 2 (69) KNIGHT TERRACE
R1031	RATES FILE - LOT 322 (65-67) KNIGHT TERRACE
R1032	RATES FILE - LOTS 320,321 (59-63) KNIGHT TERRACE
R1033	RATES FILE - LOT 276 (161) KNIGHT TERRACE
R1034	RATES FILE - LOT 9 (55) KNIGHT TERRACE
R1035	RATES FILE - LOT 11 (51) KNIGHT TERRACE
R1037	RATES FILE - LOT 13,14 (43-47) KNIGHT TERRACE
R1038	RATES FILE - LOT 16,17 (39-41) KNIGHT TERRACE
R1039	RATES FILE - LOT 18 (37) KNIGHT TERRACE
R1040	RATES FILE - LOT 19 (35) KNIGHT TERRACE
R1041	RATES FILE - LOT 20,21 (33) KNIGHT TERRACE
R1042	RATES FILE - LOT 22 (29) KNIGHT TERRACE
R1043	RATES FILE - LOT 23 (27) KNIGHT TERRACE
R1044	RATES FILE - LOT 91 (25) KNIGHT TERRACE
R1045	RATES FILE - LOT 92 (23) KNIGHT TERRACE

R1046	RATES FILE - LOT 27 (21) KNIGHT TERRACE
R1047	RATES FILE - LOT 28 (19) KNIGHT TERRACE
R1048	RATES FILE - LOT 41 (17) KNIGHT TERRACE
R1049	RATES FILE - LOT 90 (15) KNIGHT TERRACE
R1050	RATES FILE - LOT 43 (13) KNIGHT TERRACE
R1051	RATES FILE - LOS 44,45,46,47,48 (3-11) KNIGHT TERRACE
R1052	RATES FILE - LOT 49 (1) KNIGHT TERRACE
R1053	RATES FILE - LOT 310 (1) STELLA ROWLEY DRIVE
R1054	RATES FILE - LOT 50 (2) HUGHES STREET
R1055	RATES FILE - LOT 51 (4) HUGHES STREET
R1056	RATES FILE - LOT 52 (6) HUGHES STREET
R1057	RATES FILE - LOT 53 (8) HUGHES STREET
R1058	RATES FILE - LOT 54 (10) HUGHES STREET
R1059	RATES FILE - LOT 55 (12) HUGHES STREET
R1060	RATES FILE - LOT 56 (3) PAGET STREET
R1061	RATES FILE - LOT 89 (16) HUGHES STREET
R1064	RATES FILE - LOT 58 (18) HUGHES STREET
R1065	RATES FILE - LOT 59 (20) HUGHES STREET
R1066	RATES FILE - LOT 60 (24) HUGHES STREET
R1067	RATES FILE - LOT 62 (26) HUGHES STREET
R1068	RATES FILE - LOT 63 (28) HUGHES STREET
R1069	RATES FILE - LOT 64 (30) HUGHES STREET
R1070	RATES FILE - LOT 65 (32) HUGHES STREET
R1071	RATES FILE - LOT 66 (34) HUGHES STREET
R1072	RATES FILE - LOT 67 (36) HUGHES STREET
R1073	RATES FILE - LOT 68 (38) HUGHES STREET
R1074	RATES FILE - LOT 69 (40) HUGHES STREET
R1075	RATES FILE - LOT 5 (14) DURLACHER STREET
R1076	RATES FILE - LOT 57 (74) HUGHES STREET
R1077	RATES FILE - LOT 56 (78) HUGHES STREET
R1078	RATES FILE - LOT 55 (80) HUGHES STREET
R1079	RATES FILE - LOT 54 (82) HUGHES STREET
R1080	RATES FILE - LOT 53 (84) HUGHES STREET
R1081	RATES FILE - LOT 52 (88) HUGHES STREET
R1082	RATES FILE - LOT 51 (1/90) HUGHES STREET
R1083	RATES FILE - LOT 50 (89) HUGHES STREET
R1084	RATES FILE - LOT 49 (87) HUGHES STREET
R1085	RATES FILE - LOT 48 (85) HUGHES STREET
R1086	RATES FILE - LOT 47 (83) HUGHES STREET
R1087	RATES FILE - LOT 1087 (81) HUGHES STREET
R1088	RATES FILE - LOT 45 (79) HUGHES STREET
R1089	RATES FILE - LOT 115 (77) HUGHES STREET
R1090	RATES FILE - LOT 43 (2) HARTOG CRESCENT

R1091	RATES FILE - LOT 33 (73) HUGHES STREET
R1092	RATES FILE - LOT 32 (71) HUGHES STREET
R1093	RATES FILE - LOT 31 (69) HUGHES STREET
R1094	RATES FILE - LOT 30 (67) HUGHES STREET
R1098	RATES FILE - LOT 126 (21) HUGHES STREET
R1099	RATES FILE - LOT 130 (6) DENHAM ROAD
R1100	RATES FILE - LOT 2 (26) BROCKMAN STREET
R1101	RATES FILE - LOT 26 (1) MAINLAND STREET
R1102	RATES FILE - LOT 25 (30) DENHAM ROAD
R1103	RATES FILE - LOT 24 (32) DENHAM ROAD
R1104	RATES FILE - LOT 23 UNIT 1 (36) DENHAM ROAD
R1105	RATES FILE - LOT 23 UNIT 2 (36) DENHAM ROAD
R1106	RATES FILE - LOT 23 UNIT 3 (36) DENHAM ROAD
R1107	RATES FILE - LOT 23 UNIT 4 (36) DENHAM ROAD
R1108	RATES FILE - LOT 23 (11) DENHAM ROAD
R1110	RATES FILE - LOT 128 (4) MAINLAND STREET
R1111	RATES FILE - LOT 1 (6) MAINLAND STREET
R1112	RATES FILE - LOT 2 (8) MAINLAND STREET
R1113	RATES FILE - LOT 3 (10) MAINLAND STREET
R1114	RATES FILE - LOT 29 (13) MAINLAND STREET
R1115	RATES FILE - LOT 28 (9) MAINLAND STREET
R1116	RATES FILE - LOT 30 (5) MAINLAND STREET
R1117	RATES FILE - LOT 59 (4) HARTOG CRESCENT
R1118	RATES FILE - LOT 60 (6) HARTOG CRESCENT
R1119	RATES FILE - LOT 61 (8) HARTOG CRESCENT
R1120	RATES FILE - LOT 100 (10) HARTOG CRESCENT
R1121	RATES FILE - LOT 100 (12) HARTOG CRESCENT
R1123	RATES FILE - LOT 65 (16) HARTOG CRESCENT
R1124	RATES FILE - LOT 66 (18) HARTOG CRESCENT
R1125	RATES FILE - LOT 67 (20) HARTOG CRESCENT
R1126	RATES FILE - LOT 68 (22) HARTOG CRESCENT
R1127	RATES FILE - LOT 69 (26) HARTOG CRESCENT
R1128	RATES FILE - LOT 69 (24) HARTOG CRESCENT
R1129	RATES FILE - LOT 70 (30) HARTOG CRESCENT
R1130	RATES FILE - LOT 71 (32) HARTOG CRESCENT
R1131	RATES FILE - LOT 72 (34) HARTOG CRESCENT
R1132	RATES FILE - LOT 73 (2/38) HARTOG CRESCENT
R1133	RATES FILE - LOT 74 (40) HARTOG CRESCENT
R1134	RATES FILE - LOT 75 (42) HARTOG CRESCENT
R1135	RATES FILE - LOT 76 (44) HARTOG CRESCENT
R1136	RATES FILE - LOT 77 (46) HARTOG CRESCENT
R1137	RATES FILE - LOT 78 (48) HARTOG CRESCENT
R1138	RATES FILE - LOT 79 (57) HARTOG CRESCENT

R1139	RATES FILE - LOT 80 (55) HARTOG CRESCENT
R1140	RATES FILE - LOT 81 (51) HARTOG CRESCENT
R1143	RATES FILE - LOT 82 (49) HARTOG CRESCENT
R1144	RATES FILE - LOT 83 (47) HARTOG CRESCENT
R1145	RATES FILE - LOT 84 (45) HARTOG CRESCENT
R1146	RATES FILE - LOT 85 (43) HARTOG CRESCENT
R1147	RATES FILE - LOT 86 (41) HARTOG CRESCENT
R1148	RATES FILE - LOT 87 (39) HARTOG CRESCENT
R1149	RATES FILE - LOT 88 (37) HARTOG CRESCENT
R1150	RATES FILE - LOT 89 (35) HARTOG CRESCENT
R1152	RATES FILE - LOT 91 (31) HARTOG CRESCENT
R1153	RATES FILE - LOT 92 (29) HARTOG CRESCENT
R1156	RATES FILE - LOT 93 (27) HARTOG CRESCENT
R1157	RATES FILE - LOT 94 (25) HARTOG CRESCENT
R1158	RATES FILE - LOT 95 (23) HARTOG CRESCENT
R1159	RATES FILE - LOT 34 (1) DIRK PLACE
R1160	RATES FILE - LOT 35 (3) DIRK PLACE
R1161	RATES FILE - LOT 36 (5) DIRK PLACE
R1162	RATES FILE - LOT 37 (7) DIRK PLACE
R1163	RATES FILE - LOT 38 (10) DIRK PLACE
R1165	RATES FILE - LOT 40 (6) DIRK PLACE
R1166	RATES FILE - LOT 41 (4) DIRK PLACE
R1167	RATES FILE - LOT 42 (2) DIRK PLACE
R1168	RATES FILE - LOT 58 (8) DURLACHER STREET
R1170	RATES FILE - LOT 14 (32) DURLACHER STREET
R1171	RATES FILE - LOT 15 (34) DURLACHER STREET
R1172	RATES FILE - LOT 16 (36) DURLACHER STREET
R1173	RATES FILE - LOT 17 (38) DURLACHER STREET
R1174	RATES FILE - LOT 18 (40) DURLACHER STREET
R1175	RATES FILE - LOT 19 (42) DURLACHER STREET
R1176	RATES FILE - LOT 20 (44) DURLACHER STREET
R1177	RATES FILE - LOT 21 (46) DURLACHER STREET
R1178	RATES FILE - LOT 1 (2) SPAVEN WAY
R1180	RATES FILE - LOT 162 (31) DURLACHER STREET
R1181	RATES FILE - LOT 162 (11) DURLACHER STREET
R1183	RATES FILE - LOT 161 (33) DURLACHER STREET
R1184	RATES FILE - LOT 160 (35) DURLACHER STREET
R1185	RATES FILE - LOT 159 (37) DURLACHER STREET
R1186	RATES FILE - LOT 158 (39) DURLACHER STREET
R1187	RATES FILE - LOT 157 (41) DURLACHER STREET
R1188	RATES FILE - LOT 156 (43) DURLACHER STREET
R1189	RATES FILE - LOT 155 (45) DURLACHER STREET

R1190	RATES FILE - LOT 154 (47) DURLACHER STREET
R1191	RATES FILE - LOT 153 (49) DURLACHER STREET
R1192	RATES FILE - LOT 97 (50) DURLACHER STREET
R1193	RATES FILE - LOT 98 (52) DURLACHER STREET
R1194	RATES FILE - LOT 99 (54) DURLACHER STREET
R1195	RATES FILE - LOT 101 (58) DURLACHER STREET
R1196	RATES FILE - LOT 102 (60) DURLACHER STREET
R1197	RATES FILE - LOT 105 (68) DURLACHER STREET
R1198	RATES FILE - LOT 106 (70) DURLACHER STREET
R1199	RATES FILE - LOT 108 (1B) CROSS STREET
R1200	RATES FILE - LOT 109 (76) DURLACHER STREET
R1201	RATES FILE - LOT 110 (78) DURLACHER STREET
R1202	RATES FILE - LOT 111 (80) DURLACHER STREET
R1203	RATES FILE - LOT 112 (82) DURLACHER STREET
R1204	RATES FILE - LOT 113 (84) DURLACHER STREET
R1205	RATES FILE - LOT 114 (86) DURLACHER STREET
R1206	RATES FILE - LOT 115 (88) DURLACHER STREET
R1207	RATES FILE - LOT 116 (90) DURLACHER STREET
R1208	RATES FILE - LOT 151 (53) DURLACHER STREET
R1209	RATES FILE - LOT 138 (2) TALBOT STREET
R1210	RATES FILE - LOT 137 (61) DURLACHER STREET
R1211	RATES FILE - LOT 135 (65) DURLACHER STREET
R1212	RATES FILE - LOT 133 (69) DURLACHER STREET
R1213	RATES FILE - LOT 74 (21) BROCKMAN STREET
R1214	RATES FILE LOT 33 (23) BROCKMAN STREET
R1215	RATES FILE - LOT 76 (27) BROCKMAN STREET
R1216	RATES FILE - LOT 77 (29) BROCKMAN STREET
R1217	RATES FILE - LOT 78 (31) BROCKMAN STREET
R1218	RATES FILE - LOT 79 (33) BROCKMAN STREET
R1219	RATES FILE - LOT 81 (37) BROCKMAN STREET
R1220	RATES FILE - LOT 82 (39) BROCKMAN STREET
R1221	RATES FILE - LOT 500 BROCKMAN STREET
R1222	RATES FILE - LOT 500 (29) BROCKMAN STREET
R1223	RATES FILE - LOT 500 (31) BROCKMAN STREET
R1224	RATES FILE - LOT 202 (49) BROCKMAN STREET
R1225	RATES FILE - LOT 201 (51) BROCKMAN STREET
R1226	RATES FILE - LOT 200 (53) BROCKMAN STREET
R1227	RATES FILE - LOT 199 (55) BROCKMAN STREET
R1228	RATES FILE - LOT 198 (57) BROCKMAN STREET
R1229	RATES FILE - LOT 197 (59) BROCKMAN STREET
R1230	RATES FILE - LOT 196 (61) BROCKMAN STREET
R1231	RATES FILE - LOT 195 (63) BROCKMAN STREET
R1232	RATES FILE - LOT 193 (67) BROCKMAN STREET

R1233	RATES FILE - LOT 195 (69) BROCKMAN STREET
R1234	RATES FILE - LOT 191 (71) BROCKMAN STREET
R1236	RATES FILE - LOT 148 (71) DURLACHER STREET
R1237	RATES FILE - LOT 147 (64) BROCKMAN STREET
R1238	RATES FILE - LOT 146 (62) BROCKMAN STREET
R1239	RATES FILE - LOT 145 (60) BROCKMAN STREET
R1240	RATES FILE - LOT 144 (58) BROCKMAN STREET
R1241	RATES FILE - LOT 143 (56) BROCKMAN STREET
R1242	RATES FILE - LOT 142 (54) BROCKMAN STREET
R1243	RATES FILE - LOT 95 (50) BROCKMAN STREET
R1244	RATES FILE - LOT 96 (48) BROCKMAN STREET
R1245	RATES FILE - LOT 97 (46) BROCKMAN STREET
R1246	RATES FILE - LOT 98 (44) BROCKMAN STREET
R1247	RATES FILE - LOT 99 (42) BROCKMAN STREET
R1248	RATES FILE - LOT 100 (40) BROCKMAN STREET
R1249	RATES FILE - LOT 3 (6) SPAVEN WAY
R1250	RATES FILE - LOT 2 (8) SPAVEN WAY
R1252	RATES FILE - LOT 137 (3) SPAVEN WAY
R1253	RATES FILE - LOT 138 (5) SPAVEN WAY
R1254	RATES FILE - LOT 139 (7) SPAVEN WAY
R1255	RATES FILE - LOT 188 (24) SPAVEN WAY
R1256	RATES FILE - LOT 189 (21) SPAVEN WAY
R1257	RATES FILE - LOT 190 (19) SPAVEN WAY
R1258	RATE FILE - LOT 191 (17) SPAVEN WAY
R1259	RATES FILE - LOT 192 (15) SPAVEN WAY
R1260	RATES FILE - LOT 193 (13) SPAVEN WAY
R1261	RATE FILE - LOT 194 (11) SPAVEN WAY
R1262	RATES FILE - LOT 195 (9) SPAVEN WAY
R1263	RATES FILE - LOT 101 (38) BROCKMAN STREET
R1265	RATES FILE - LOT 102 (36) BROCKMAN STREET
R1266	RATES FILE - LOT 103 (34) BROCKMAN STREET
R1267	RATES FILE - LOT 104 (32) BROCKMAN STREET
R1268	RATES FILE - LOT 105 (30) BROCKMAN STREET
R1269	RATES FILE - LOT 1 (28) BROCKMAN STREET
R1270	RATES FILE - LOT 140 (6) TALBOT STREET
R1271	RATES FILE - LOT 139 (4) TALBOT STREET
R1272	RATES FILE - LOT 174 (25) HOULT STREET
R1274	RATES FILE - LOT 176 (21) HOULT STREET
R1275	RATES FILE - LOT 177 (19) HOULT STREET
R1276	RATES FILE - LOT 178 (17) HOULT STREET
R1277	RATES FILE - LOT 179 (15) HOULT STREET
R1278	RATES FILE - LOT 180 (13) HOULT STREET
R1279	RATES FILE - LOT 181 (2) HOULT STREET

R1280	RATES FILE - LOT 182 (4) HOULT STREET
R1281	RATES FILE - LOT 183 (6) HOULT STREET
R1282	RATES FILE - LOT 184 (8) HOULT STREET
R1283	RATES FILE - LOT 185 (10) HOULT SREET
R1284	RATES FILE - LOT 186 (12) HOULT STREET
R1285	RATES FILE - LOT 187 (14) HOULT STREET
R1286	RATES FILE - LOT 188 (16) HOULT STREET
R1288	RATES FILE - LOT 189 (18) HOULT STREET
R1290	RATES FILE - LOT 190 (20) HOULT STREET
R1291	RATES FILE - LOT 190 (20) HOULT STREET
R1292	RATES FILE - LOT 166 (2) MEAD STREET
R1293	RATES FILE - LOT 167 (4) MEAD STREET
R1294	RATES FILE - LOT 168 (6) MEAD STREET
R1295	RATES FILE - LOT 169 (8) MEAD STREET
R1296	RATES FILE - LOT 170 (10) MEAD STREET
R1297	RATES FILE - LOT 171 (12) MEAD STREET
R1298	RATES FILE - LOT 172 (14) MEAD STREET
R1299	RATES FILE - LOT 173 (16) MEAD STREET
R1300	RATES FILE - LOT 255 (91) DURLACHER STREET
R1301	RATES FILE - LOT 256 (17) MEAD STREET
R1302	RATES FILE - LOT 257 (15) MEAD STREET
R1303	RATES FILE - LOT 258 (13) MEAD STREET
R1304	RATES FILE - LOT 259 (11) MEAD STREET
R1305	RATES FILE - LOT 260 (9) MEAD STREET
R1306	RATES FILE - LOT 261 (7) MEAD STREET
R1307	RATES FILE - LOT 262 (5) MEAD STREET
R1308	RATES FILE - LOT 263 (3) MEAD STREET
R1309	RATES FILE - LOT 264 (1/1) MEAD STREET
R1310	RATES FILE - LOT 227 (7) BAUDIN STREET
R1311	RATES FILE - LOT 235 (6) VLAMINGH CRESCENT
R1312	RATES FILE - LOT 236 (18) VLAMINGH CRESCENT
R1313	RATES FILE - LOT 237 (22) VLAMINGH CRESCENT
R1314	RATES FILE - LOT 238 (28) VLAMINGH CRESCENT
R1315	RATES FILE - LOT 239 (32) VLAMINGH CRESCENT
R1316	RATES FILE - LOT 240 (36) VLAMINGH CRESCENT
R1317	RATES FILE - LOT 251 (5) VLAMINGH CRESCENT
R1318	RATES FILE - LOT 279 (13) VLAMINGH CRESCENT
R1319	RATES FILE - LOT 280 (17) VLAMINGH CRESCENT
R1320	RATES FILE - LOT 281 (21) VLAMINGH CRESCENT
R1321	RATES FILE - LOT 282 (23) VLAMINGH CRESCENT
R1322	RATES FILE - LOT 283 (25) VLAMINGH CRESCENT
R1323	RATES FILE - LOT 284 (29) VLAMINGH CRESCENT
R1324	RATES FILE - LOT 285 (33) VLAMINGH CRESCENT

R1325	RATES FILE - LOT 286 (37) VLAMINGH CRESCENT
R1326	RATES FILE - LOT 287 (45) VLAMINGH CRESCENT
R1327	RATES FILE - LOT 288 (49) VLAMINGH CRESCENT
R1328	RATES FILE - LOT 289 (53) VLAMINGH CRESCENT
R1329	RATES FILE - LOT 290 (52) VLAMINGH CRESCENT
R1330	RATES FILE - LOT 291 (141) DAMPIER ROAD
R1331	RATES FILE - LOT 59 (42) DENHAM ROAD
R1332	RATES FILE - LOT 252 (113) DAMPIER ROAD
R1333	RATES FILE - LOT 234 (119) DAMPIER ROAD
R1334	RATES FILE - LOT 233 (123) DAMPIER ROAD
R1335	RATES FILE - LOT 231 (125) DAMPIER ROAD
R1336	RATES FILE - LOT 230 (129) DAMPIER ROAD
R1337	RATES FILE - LOT 229 (133) DAMPIER ROAD
R1338	RATES FILE - LOT 228 (135) DAMPIER ROAD
R1339	RATES FILE - LOT 243 (124) DAMPIER ROAD
R1340	RATES FILE - LOT 244 (118) DAMPIER ROAD
R1341	RATES FILE - LOT 245 (112) DAMPIER ROAD
R1342	RATES FILE - LOT 246 (108) DAMPIER ROAD
R1343	RATES FILE - LOT 1 (100) DAMPIER ROAD
R1344	RATES FILE - LOT 2 (96) DAMPIER ROAD
R1345	RATES FILE - LOT 249 (92) DAMPIER ROAD
R1346	RATES FILE - LOT 250 (86) DAMPIER ROAD
R1347	RATES FILE - LOT 1 HAMELIN ROAD
R1348	RATES FILE - LOT 127 (21) CAPEWELL DRIVE
R1349	RATES FILE - LOT 128 CROSS STREET
R1350	RATES FILE - LOT 162 (26) CAPEWELL DRIVE
R1351	RATES FILE - LOT 163 (4) WEAR PLACE
R1352	RATES FILE - LOT 164 (6) WEAR PLACE
R1353	RATES FILE - LOT 165 (8) WEAR PLACE
R1354	RATES FILE - LOT 166 (7) WEAR PLACE
R1355	RATES FILE - LOT 167 (5) WEAR PLACE
R1356	RATES FILE - LOT 168 (3) WEAR PLACE
R1357	RATES FILE - LOT 169 (28) CAPEWELL DRIVE
R1358	RATES FILE - LOT 196 (2) POLAND ROAD
R1359	RATES FILE - LOT 197 (4) POLAND ROAD
R1360	RATES FILE - LOT 216 (5) POLAND ROAD
R1361	RATES FILE - LOT 217 (3) POLAND ROAD
R1362	RATES FILE - LOT 218 (1) POLAND ROAD
R1363	RATES FILE - LOT 179 (13) EDWARDS STREET
R1364	RATES FILE - LOT 180 (11) EDWARDS STREET
R1365	RATES FILE - LOT 181 (9) EDWARDS STREET
R1366	RATES FILE - LOT 209 (14) EDWARDS STREET

R1367	RATES FILE - LOT 210 (12) EDWARDS STREET
R1368	RATES FILE - LOT 211 (10) EDWARDS STREET
R1369	RATES FILE - LOT 212 (8) EDWARDS STREET
R1370	RATES FILE - LOT 213 (6) EDWARDS STREET
R1371	RATES FILE - LOT 214 (4) EDWARDS STREET
R1372	RATES FILE - LOT 215 (2) EDWARDS STREET
R1373	RATES FILE - LOT 182 (4) FLETCHER COURT
R1374	RATES FILE - LOT 183 (6) FLETCHER COURT
R1375	RATES FILE - LOT 184 (8) FLETCHER COURT
R1376	RATES FILE - LOT 185 (10) FLETCHER COURT
R1377	RATES FILE - LOT 186 (9) FLETCHER COURT
R1379	RATES FILE - LOT 143 (6) SUNTER PLACE
R1380	RATES FILE - LOT 144 (8) SUNTER PLACE
R1381	RATES FILE - LOT 145 (10) SUNTER PLACE
R1382	RATES FILE - LOT 1 (12A) SUNTER PLACE
R1383	RATES FILE - LOT 147 (14) SUNTER PLACE
R1384	RATES FILE - LOT 149 (18) SUNTER PLACE
R1385	RATES FILE - LOT 150 (15) SUNTER PLACE
R1386	RATES FILE - LOT 151 (13) SUNTER PLACE
R1387	RATES FILE - LOT 152 (11) SUNTER PLACE
R1388	RATES FILE - LOT 153 (9) SUNTER PLACE
R1389	RATES FILE - LOT 154 (7) SUNTER PLACE
R1390	RATES FILE - LOT 155 (3) SUNTER PLACE
R1391	RATES FILE - LOT 156 (1) SUNTER PLACE
R1392	RATES FILE - LOT 122 (31) CAPEWELL DRIVE
R1393	RATES FILE - LOT 123 (29) CAPEWELL DRIVE
R1394	RATES FILE - LOT 124 (27) CAPEWELL DRIVE
R1395	RATES FILE - LOT 125 (25) CAPEWELL DRIVE
R1396	RATES FILE - LOT 126 (23) CAPEWELL DRIVE
R1397	RATES FILE - LOT 230 (15) CAPEWELL DRIVE
R1398	RATES FILE - LOT 231 (13) CAPEWELL DRIVE
R1399	RATES FILE - LOT 133 (9) CAPEWELL DRIVE
R1400	RATES FILE - LOT 232 (11) CAPEWELL DRIVE
R1401	RATES FILE - LOT 135 (5) CAPEWELL DRIVE
R1402	RATES FILE - LOT 136 (3) CAPEWELL DRIVE
R1403	RATES FILE - LOT 157 (16) CAPEWELL DRIVE
R1404	RATES FILE - LOT 158 (18) CAPEWELL DRIVE
R1405	RATES FILE - LOT 159 (20) CAPEWELL DRIVE
R1406	RATES FILE - LOT 160 (22) CAPEWELL DRIVE
R1407	RATES FILE - LOT 161 (24) CAPEWELL DRIVE
R1408	RATES FILE - LOT 170 (30) CAPEWELL DRIVE
R1409	RATES FILE - LOT 171 (32) CAPEWELL DRIVE
R1410	RATES FILE - LOT 172 (34) CAPEWELL DRIVE
R1411	RATES FILE - LOT 173 (36) CAPEWELL DRIVE
R1412	RATES FILE - LOT 174 (38) CAPEWELL DRIVE

R1412	RATES FILE - LOT 174 (38) CAPEWELL DRIVE
R1413	RATES FILE - LOT 175 (40) CAPEWELL DRIVE
R1414	RATES FILE - LOT 176 (42) CAPEWELL DRIVE
R1415	RATES FILE - LOT 177 (44) CAPEWELL DRIVE
R1416	RATES FILE - LOT 178 (46) CAPEWELL DRIVE
R1417	RATES FILE - LOT 198 (35) CAPEWELL DRIVE
R1418	RATES FILE - LOT 199 (37) CAPEWELL DRIVE
R1419	RATES FILE - LOT 200 (39) CAPEWELL DRIVE
R1420	RATES FILE - LOT 201 (41) CAPEWELL DRIVE
R1421	RATES FILE - LOT 202 (43) CAPEWELL DRIVE
R1422	RATES FILE - LOT 203 (45) CAPEWELL DRIVE
R1423	RATES FILE - LOT 204 (47) CAPEWELL DRIVE
R1424	RATES FILE - LOT 205 (49) CAPEWELL DRIVE
R1425	RATES FILE - LOT 206 (51) CAPEWELL DRIVE
R1426	RATES FILE - LOT 207 (53) CAPEWELL DRIVE
R1428	RATES FILE - LOT 149 (57) DURLACHER STREET
R1429	RATES FILE - LOT 211 (7A) FRY COURT
R1430	RATES FILE - LOT 212 (11) FRY COURT
R1431	RATES FILE - LOT 213 (13) FRY COURT
R1432	RATES FILE - LOT 214 (15) FRY COURT
R1433	RATES FILE - LOT 215 (17) FRY COURT
R1434	RATES FILE - LOT 216 (19) FRY COURT
R1435	RATES FILE - LOT 217(21) FRY COURT
R1436	RATES FILE - LOT 218 (23) FRY COURT
R1437	RATES FILE - LOT 219 (25) FRY COURT
R1438	RATES FILE - LOT 220 (27) FRY COURT
R1439	RATES FILE - LOT 221 (29) FRY COURT
R1440	RATES FILE - LOT 222 (31) FRY COURT
R1441	RATES FILE - LOT 223 (33) FRY COURT
R1442	RATES FILE - LOT 1 (35A) FRY COURT
R1443	RATES FILE - LOT 225 (26) FRY COURT
R1444	RATES FILE - LOT 226 (24) FRY COURT
R1445	RATES FILE - LOT 227 (22) FRY COURT
R1446	RATES FILE - LOT 228 (20) FRY COURT
R1447	RATES FILE - LOT 229 (18) FRY COURT
R1448	RATES FILE - LOT 230 (16) FRY COURT
R1449	RATES FILE - LOT 231 (14) FRY COURT
R1450	RATES FILE - LOT 232 (12) FRY COURT
R1451	RATES FILE - LOT 233 (10) FRY COURT
R1452	RATES FILE - LOT 234 (6A) FRY COURT
R1453	RATES FILE - LOT 140 UNIT 1 (4) CAPEWELL DRIVE
R1454	RATES FILE - LOT 140 UNIT 2 (4) CAPEWELL DRIVE
R1455	RATES FILE - LOT 140 UNIT 3 (4) CAPEWELL DRIVE
R1456	RATES FILE - LOT 140 UNIT 4 (4) CAPEWELL DRIVE

R1456	RATES FILE - LOT 140 UNIT 4 (4) CAPEWELL DRIVE
R1457	RATES FILE - LOT 140 UNIT 5 (4) CAPEWELL DRIVE
R1458	RATES FILE - LOT 140 UNIT 6 (4) CAPEWELL DRIVE
R1459	RATES FILE - LOT 309 (40) MONKEY MIA ROAD
R1460	RATES FILE - LOT 264 (2/1) MEAD STREET
R1461	RATES FILE - LOT 90 (60) MONKEY MIA ROAD
R1462	RATES FILE - LOT 108 (1A) CROSS STREET
R1463	RATES FILE - LOT 136 (63) DURLACHER STREET
R1464	RATES FILE - LOT 270 KNIGHT TERRACE
R1465	RATES FILE - LOT 5 MONKEY MIA ROAD
R1466	RATES FILE - LOT 64 (14) HARTOG CRESCENT
R1467	RATES FILE - LOT 90 (33) HARTOG CRESCENT
R1468	RATES FILE - LOT 39 (8) DIRK PLACE
R1469	RATES FILE - LOT 175 (23) HOULT STREET
R1470	RATES FILE - LOT 10 (53) KNIGHT TERRACE
R1471	RATES FILE - LOT 100 (56) DURLACHER STREET
R1472	RATES FILE - LOT 107 (72) DURLACHER STREET
R1473	RATES FILE - LOT 129 (17) CAPEWELL DRIVE
R1474	RATES FILE - LOT 217 (22) DURLACHER STREET
R1475	RATES FILE - LOT 134 CAPEWELL DRIVE
R1476	RATES FILE - LOT 294 (33) HUGHES STREET
R1477	RATES FILE - LOT 217 (22) DURLACHER STREET
R1478	RATES FILE - LOT 200 (91) KNIGHT TERRACE
R1479	RATES FILE - LOT 101 (17) MAINLAND STREET
R1480	RATES FILE - LOT 102 (19) MAINLAND STREET
R1481	RATES FILE - LOT 103 (21) MAINLAND STREET
R1482	RATES FILE - LOT 73 (1/38) HARTOG CRESCENT
R1483	RATES FILE - LOT 150 (55) DURLACHER STREET
R1484	RATES FILE - LOT 234 (6) FRY COURT
R1485	RATES FILE - LOT 301 (14) SPAVEN WAY
R1486	RATES FILE - LOT 302 (16) SPAVEN WAY
R1487	RATES FILE - LOT 303 (4) LEEDS COURT
R1488	RATES FILE - LOT 304 (6) LEEDS COURT
R1489	RATES FILE - LOT 305 (8) LEEDS COURT
R1490	RATES FILE - LOT 306 (10) LEEDS COURT
R1491	RATES FILE - LOT 307 (11) LEEDS COURT
R1492	RATES FILE - LOT 308 (9) LEEDS COURT
R1493	RATES FILE - LOT 309 (7) LEEDS COURT
R1494	RATES FILE - LOT 310 (5) LEEDS COURT
R1495	RATES FILE - LOT 311 (3) LEEDS COURT
R1496	RATES FILE - LOT 312 (18) SPAVEN WAY
R1497	RATES FILE - LOT 313 (20) SPAVEN WAY
R1498	RATES FILE - LOT 211 (7B) FRY COURT
R1499	RATES FILE - LOT 2 (12B) SUNTER PLACE

R1499	RATES FILE - LOT 2 (12B) SUNTER PLACE
R1500	RATES FILE - LOT 2 (35B) FRY COURT
R1501	RATES FILE - LOT 3 (35C) FRY COURT
R1502	RATES FILE - LOT 51 (2/90) HUGHES STREET
R1503	RATES FILE - LOT 1 (1/71) KNIGHT TERRACE
R1504	RATES FILE - LOT 1 (2/71) KNIGHT TERRACE
R1505	RATES FILE - LOT 1 (3/71) KNIGHT TERRACE
R1506	RATES FILE - LOT 1 (4/71) KNIGHT TERRACE
R1507	RATES FILE - LOT 1 (5/71) KNIGHT TERRACE
R1508	RATES FILE - LOT 1 (6/71) KNIGHT TERRACE
R1509	RATES FILE - LOT 91 (41) BROCKMAN STREET
R1510	RATES FILE - LOT 23 (16) DENHAM ROAD
R1511	RATES FILE - LOT 200 (99) KNIGHT TERRACE
R1512	RATES FILE - LOT 317 MONKEY MIA ROAD
R1513	RATES FILE - LOT 8 (7) DURLACHER STREET
R1514	RATES FILE - LOT 128 (3A) CROSS STREET
R1515	RATES FILE - LOT 128 (3B) CROSS STREET
R1516	RATES FILE - LOT 323 (57) VLAMINGH CRESCENT
R1517	RATES FILE - LOT 324 (61) VLAMINGH CRESCENT
R1518	RATES FILE - LOT 325 (65) VLAMINGH CRESCENT
R1519	RATES FILE - LOT 326 (69) VLAMINGH CRESCENT
R1520	RATES FILE - LOT 327 (72) VLAMINGH CRESCENT
R1521	RATES FILE - LOT 328 (161) DAMPIER ROAD
R1522	RATES FILE - LOT 329 (157) DAMPIER ROAD
R1523	RATES FILE - LOT 330 (153) DAMPIER ROAD
R1524	LOT 331 (151) DAMPIER ROAD
R1525	RATES FILE - LOT 331 (151) DAMPIER ROAD
R1526	RATES FILE - LOT 333 (143) DAMPIER ROAD
R1527	RATES FILE - LOT 334 (56) VLAMINGH CRESCENT
R1528	RATES FILE - LOT 335 (60) VLAMINGH CRESCENT
R1529	RATES FILE - LOT 336 (64) VLAMINGH CRESCENT
R1530	RATES FILE - LOT 337 (68) VLAMINGH CRESCENT
R1531	RATES FILE - LOT 2 (4) SPAVEN WAY
R2001	RATES FILE - LOT 220 HAMELIN POOL ROAD HAMELIN
R2002	RATES FILE - LOT 161 HAMELIN POOL ROAD HAMELIN
R2003	RATES FILE - LOT 174 NORTH WEST COASTAL HIGHWAY
R2004	RATES FILE - LOT 227 CARBLA ROAD
R2005	RATES FILE - LOT 223 COBURN ROAD
R2006	RATES FILE - LOT 219 MEADOW ROAD

R2007	RATES FILE - LOT 211 BYRO-WOODLEIGH ROAD
R2008	RATES FILE - GILROYD ROAD GILROYD
R2009	RATES FILE - YALARDY ROAD YALARDY
R2010	RATES FILE - LOT 212 TALISKER ROAD
R2011	RATES FILE - LOT 63 CALLYTHARRA ROAD
R2012	RATES FILE - LOT 76 DIRK HARTOG ISLAND
R2013	RATES FILE - LOT 78 USELESS LOOP ROAD CARRARANG
R2014	RATES FILE - LOT 71 USELESS LOOP ROAD TAMALA
R2015	RATES FILE - LOT 73 NANGA ROAD
R2016	RATES FILE - LOT 4 NANGA ROAD
R2017	RATES FILE - LOT 3 NANGA ROAD
R2018	RATES FILE - LOT 3 NANGA ROAD
R2019	RATES FILE - LOT 3 NANGA ROAD
R2020	RATES FILE - LOT 3 NANGA ROAD
R2021	RATES FILE - MONKEY MIA ROAD PERON
R2022	RATES FILE - LOT 75 FAURE ISLAND
R2023	RATE FILE - LOT 213 NORTH WEST COASTAL HIGHWAY
R2024	RATES FILE - LOT 67 MONKEY MIA ROAD
R2025	RATES FILE - LOT 2 NORTH WEST COASTAL HIGHWAY
R2026	RATES FILE - LOT 94 MONKEY MIA ROAD
R2027	RATES FILE - LOT 3 NORTH WEST COASTAL HIGHWAY
R2028	RATES FILE - USELESS LOOP ROAD USELESS LOOP
R2029	RATES FILE - USELESS LOOP ROAD USELESS LOOP
R2030	RATES FILE - LOT 248 NORTH WEST COASTAL HIGHWAY
R2031	RATES FILE - DENHAM-HAMELIN ROAD
R2032	RATES FILE - PASTORAL MINING PERON
R2033	RATES FILE - PASTORAL MINING PERON
R2034	RATES FILE - LOT 20 DIRK HARTOG ISLAND
R2035	RATES FILE - LOT 80 MONKEY MIA ROAD
R2036	RATES FILE - LOT 92 USELESS LOOP ROAD USELESS LOOP
R2037	RATES FILE - LOT 1 NANGA ROAD
R2050	RATES FILE - LOT 62 DIRK HARTOG ISLAND
R2051	RATES FILE - LOT 20 DIRK HARTOG ISLAND
R2053	RATES FILE - FRANCIS PERON NATIONAL PARK
R2055	RATES FILE - LOT 110 OCEAN PARK ROAD
R2056	RATES FILE - PASTORAL MINING PASTORAL
R2061	RATES FILE - LOT 172 NORTH WEST COASTAL HIGHWAY
R2070	RATES FILE - LOT 43 MONKEY MIA ROAD
R2071	RATES FILE - LOT 63 MONKEY MIA ROAD
R2072	RATES FILE - LOT 1 DIRK HARTOG ISLAND
R2074	RATES FILE - MONKEY MIA ROAD
R2075	RATES FILE - LOT 80 MONKEY MIA ROAD
R2076	RATES FILE - DENHAM-HAMELIN ROAD
R2077	RATES FILE - LOT 91 MONKEY MIA ROAD
R2078	RATES FILE - LOT 88 SHARK BAY ROAD SHELL BEACH
R2083	RATES FILE - DENHAM-HAMELIN ROAD
R2084	RATES FILE - LOT 2 DIRK HARTOG ISLAND
R2085	RATES FILE - LOT 1 NORTH WEST COASTAL HIGHWAY
R2090	RATES FILE - DENHAM-HAMELIN ROAD
R2091	RATES FILE - PASTORAL MINING PASTORAL
R2092	RATES FILE - CARRANDIBBY
R2093	RATES FILE - PERON ROAD PERON
R2094	RATES FILE - PASTORAL MINING PASTORAL
R2095	RATES FILE - NORTH WEST COASTAL HIGHWAY WANNOO
R2096	RATES FILE - LOT 4 NORTH WEST COASTAL HIGHWAY
R2097	RATES FILE - PASTORAL MINING PASTORAL
R2098	RATES FILE - PASTORAL MINING

R2098	RATES FILE - PASTORAL MINING
R2099	RATES FILE - PASTORAL MINING PASTORAL
R2100	RATES FILE - PASTORAL MINING PASTORAL
R2101	RATES FILE - PASTORAL MINING PASTORAL
R2102	RATES FILE - PASTORAL MINING PASTORAL
R2103	RATES FILE - PASTORAL MINING PASTORAL
R2104	RATES FILE - PASTORAL MINING PASTORAL
R2105	RATES FILE - PASTORAL MINING PASTORAL
R3000	RATES FILE - PASTORAL MINING PASTORAL
R3001	RATES FILE - LOT 61 USELESS LOOP ROAD USELESS LOOP
R3002	RATES FILE - LOT 62 USELESS LOOP ROAD USELESS LOOP
R3003	RATES FILE - USELESS LOOP ROAD USELESS LOOP
R3004	RATES FILE - LOT 1 USELESS LOOP ROAD USELESS LOOP
R3005	RATES FILE - PASTORAL MINING PASTORAL
R3006	RATES FILE - PASTORAL MINING PASTORAL
R3007	RATES FILE - PASTORAL MINING
R3008	RATES FILE - PASTORAL MINING
R3009	RATES FILE - PASTORAL MINING
R3010	RATES FILE - PASTORAL MINING
R3011	RATES FILE - PASTORAL MINING
R3012	RATES FILE - PASTORAL MINING
R3013	RATES FILE - PASTORAL MINING
R3014	RATES FILE - LOT 500 UNIT 1 (27) BROCKMAN STREET
R3015	RATES FILE - LOT 500 UNIT 2 (27) BROCKMAN STREET
R3016	RATES FILE - LOT 500 UNIT 3 (27) BROCKMAN STREET
R3017	RATES FILE - LOT 500 UNIT 4 (27) BROCKMAN STREET
R3018	RATES FILE - LOT 500 UNIT 5 (27) BROCKMAN STREET
R3019	RATES FILE - LOT 500 UNIT 6 (27) BROCKMAN STREET
R3020	RATES FILE - LOTS 13,14,15,68,69 (47) KNIGHT TERRACE
R3022	RATES FILE - PASTORAL MINING
R3023	RATES FILE - PASTORAL MINING

R4001	RATES FILE - LOT 240 (139) KNIGHT TERRACE
R4002	RATES FILE - LOT 272 (57) KNIGHT TERRACE
R4003	RATES FILE - LOT 313 (49) KNIGHT TERRACE
R4004	RATES FILE - LOT 220 (157) KNIGHT TERRACE
R4005	RATES FILE - LOT 123 (42) HUGHES STREET
R4006	RATES FILE - LOT 123 (42) HUGHES STREET
R4007	RATES FILE - LOT 123 (42) HUGHES STREET
R4008	RATES FILE - LOT 268 (86) HUGHES STREET
R4010	RATES FILE - LOT 163 (17) DURLACHER STREET
R4011	RATES FILE - LOT 71 (35) HUGHES STREET
R4012	RATES FILE - LOT 293 (29) HUGHES STREET
R4013	RATES FILE - LOT 185 BYRO-WOODLEIGH ROAD
R4014	RATES FILE - LOT 80 (35) BROCKMAN STREET
R4015	RATES FILE - LOT 218 (15) HUGHES STREET
R4016	RATES FILE - HAMELIN ROAD
R4017	RATES FILE - LOT 39 (23) MONKEY MIA ROAD
R4018	RATES FILE - LOT 267 (13) HARTOG CRESCENT
R4019	RATES FILE - LOT 152 (51) DURLACHER STREET
R4022	RATES FILE - LOT 134 (67) DURLACHER STREET
R4024	RATES FILE - LOT 194 (65) BROCKMAN STREET
R4025	RATES FILE - LOT 141 (8) TALBOT STREET
R4026	RATES FILE - DAMPIER ROAD
R4027	RATES FILE - LOT 266 (24) FRANCIS ROAD
R4028	RATES FILE - LOT 223 (9) FRANCIS ROAD
R4029	RATES FILE - HAMELIN POOL ROAD HAMELIN
R4030	RATES FILE - LOT 224 HAMELIN ROAD
R4031	RATES FILE - LOT 298 (105) DAMPIER ROAD
R4032	RATES FILE - LOT 232 (123F) DAMPIER ROAD
R4033	RATES FILE - LOT 242 DAMPIER ROAD
R4034	RATES FILE - LOT 254 (95) DURLACHER STREET
R4035	RATES FILE - LOT 277 (132) DAMPIER ROAD
R4036	RATES FILE - LOT 265 (11F) VLAMINGH CRESCENT
R4037	RATES FILE - LOT 274 KNIGHT TERRACE
R4038	RATES FILE - LOT 304 (10) DENHAM ROAD
R4042	RATES FILE - LOT 121 (4) SPAVEN WAY
R4044	RATES FILE - LOT 278 (11) VLAMINGH CRESCENT
R4047	RATES FILE - LOT 121 (39) HUGHES STREET
R4052	RATES FILE - LOT 269 (6) BROCKMAN STREET
R4054	RATES FILE - LOT 302 KNIGHT TERRACE
R4056	RATES FILE - LOT 253 (99) DAMPIER ROAD
R4057	RATES FILE - LOT 297 (111) DAMPIER ROAD
R4058	RATES FILE - LOT 299 (24L) FRANCIS ROAD
R4059	RATES FILE - LOT 308 (23) SPAVEN WAY

R4060	RATES FILE - LOT 300 (3) EDWARDS STREET
R4061	RATES FILE - LOT 55 HAMELIN POOL ROAD HAMELIN
R4062	RATES FILE - LOT 36 DENHAM-HAMELIN ROAD
R4063	RATES FILE - LOT 37 MONKEY MIA ROAD
R4064	RATES FILE - LOT 38 MONKEY MIA ROAD
R4065	RATES FILE - LOT 37 MONKEY MIA ROAD
R4066	RATES FILE - LOT 85 MONKEY MIA ROAD
R4067	RATES FILE - LOT 15 DENHAM-HAMELIN ROAD
R4068	RATES FILE - LOT 318 MONKEY MIA ROAD
R4069	RATES FILE - LOT 271 (57) KNIGHT TERRACE
R4070	RATES FILE - LOT 5 NORTH WEST COASTAL HIGHWAY
R4071	RATES FILE - LOT 295 (14) FRANCIS ROAD
R4072	RATES FILE - LOT 66 MONKEY MIA ROAD
R4073	RATES FILE - DAMPIER ROAD
R4074	RATES FILE - LOT 69 HAMELIN ROAD PERON
R4075	RATING FILE - LOC 305 & 316 (21) HAMELIN ROAD
R4076	RATES FILE - LOT 80 MONKEY MIA ROAD
R4077	RATES FILE - LOT 158 NORTH WEST COASTAL HIGHWAY
R4078	RATES FILE - VARIOUS ISLANDS
R4079	RATES FILE - LOT 18 STEEP POINT
R4080	RATES FILE - LOT 64 MONKEY MIA ROAD
R4081	RATES FILE - LOT 68 MONKEY MIA ROAD
R4082	RATES FILE - ZUYTDORP CLIFFS ZUYTDORP
R4083	RATES FILE - LOT 173 NORTH WEST COASTAL HIGHWAY
R4084	RATES FILE - HAMELIN POOL ROAD HAMELIN
R4085	RATES FILE - LOT 312 DAMPIER ROAD
R4086	RATES FILE - LOT 64 MONKEY MIA ROAD
R4087	RATES FILE - LOT 68 MONKEY MIA ROAD
R4088	RATES FILE - LOT 46 MONKEY MIA ROAD
R4089	RATES FILE - LOT 177 NORTH WEST COASTAL HIGHWAY

R4090	RATES FILE - CHARLIE ISLAND
R4091	RATES FILE - FRIDAY ISLAND
R4092	RATES FILE - ZUYTDORP CLIFFS ZUYTDORP
R4093	RATES FILE - LOT 52 NORTH WEST COASTAL HIGHWAY NR
R4094	RATE FILE - LOT 51, 179 NORTH WEST COASTAL HIGHWAY
R4097	RATES FILE - LOT 6 NORTH WEST COASTAL HIGHWAY
R4098	RATES FILE - LOT 58 MONKEY MIA ROAD
R4099	RATES FILE - LOT 7 NORTH WEST COASTAL HIGHWAY

R4100	RATES FILE - LOT 187 TALISKER ROAD MURCHISON
R4101	RATES FILE - LOT 186 TALISKER ROAD MURCHISON
R4102	RATES FILE - LOT 202 NORTH WEST COASTAL HIGHWAY
R4104	RATES FILE - LOT 183 BYRO-WOODLEIGH ROAD
R4105	RATES FILE - LOT 184 BYRO-WOODLEIGH ROAD
R4106	RATES FILE - LOT 321 HAMELIN ROAD
R4107	RATES FILE - LOT 292 (1/23) HUGHES STREET
R4108	RATES FILE - LOT 292 (2/23) HUGHES STREET
R4109	RATES FILE - LOT 292 (3/23) HUGHES STREET
R4110	RATES FILE - LOT 292 (4/23) HUGHES STREET
R4111	RATES FILE - LOT 292 (5/23) HUGHES STREET
R4112	RATES FILE - LOT 292 (6/23) HUGHES STREET
R4113	RATES FILE - LOT 292 (7/23) HUGHES STREET
R4114	RATES FILE - LOT 292 (8/23) HUGHES STREET
R4115	RATES FILE - LOT 292 (9/23) HUGHES STREET
R4116	RATES FILE - LOT 292 (10/23) HUGHES STREET
R4117	RATES FILE - LOT 292 (11/23) HUGHES STREET
R4118	RATES FILE - LOT 292 (12/23) HUGHES STREET
R4119	RATES FILE - LOT 292 (13/23) HUGHES STREET
R4120	RATES FILE - LOT 314 (24) DURLACHER STREET
R4121	RATES FILE - LOC 65 & 317 HAMELIN ROAD
R4122	RATES FILE - LOT 251 BYRO-WOODLEIGH ROAD
R4123	RATES FILE - LOT 250 BYRO-WOODLEIGH ROAD
R4124	RATES FILE - LOT 320 (30) FRANCIS ROAD
R4125	RATES FILE - LOT 315 DENHAM-HAMELIN ROAD
R4126	RATES FILE - LOT 319 DENHAM-HAMELIN ROAD
R4128	RATES FILE - LOT 1 (3) SUNTER PLACE
R4130	RATES FILE - LOT 6 (44A) HARTOG CRESCENT
R4131	RATES FILE - LOT 7 (44B) HARTOG CRESCENT
R4132	RATES - COOLCALALAYA STATION
R4141	RATES FILE - LOT 130 UNIT 1 117 KNIGHT TERRACE
R4142	RATES FILE - LOT 130 UNIT 2 117 KNIGHT TERRACE
R4143	RATES FILE - LOT 130 UNIT 3 117 KNIGHT TERRACE
R4144	RATES FILE - LOT 130 UNIT 4 117 KNIGHT TERRACE
R4145	RATES FILE - LOT 130 UNIT 5 117 KNIGHT TERRACE
R4146	RATES FILE - LOT 130 UNIT 6 117 KNIGHT TERRACE
R4147	RATES FILE - LOT 130 UNIT 7 117 KNIGHT TERRACE
R4148	RATES FILE - LOT 130 UNIT 8 117 KNIGHT TERRACE
R4149	RATES FILE - LOT 130 UNIT 9 117 KNIGHT TERRACE

R4150	RATES FILE - LOT 130 UNIT 10 117 KNIGHT TERRACE
R4151	RATES FILE - LOT 130 UNIT 11 117 KNIGHT TERRACE
R4152	RATES FILE - LOT 130 UNIT 12 117 KNIGHT TERRACE
R4153	RATES FILE - LOT 130 UNIT 13 117 KNIGHT TERRACE
R4154	RATES FILE - LOT 130 UNIT 14 117 KNIGHT TERRACE
R4155	RATES FILE - LOT 130 UNIT 15 117 KNIGHT TERRACE
R4156	RATES FILE - LOT 130 UNIT 16 117 KNIGHT TERRACE
R4157	RATES FILE - LOT 130 UNIT 17 117 KNIGHT TERRACE
R4158	RATES FILE - LOT 130 UNIT 18 117 KNIGHT TERRACE
R4159	RATES FILE - LOT 130 UNIT 19 117 KNIGHT TERRACE
R4160	RATES FILE - LOT 130 UNIT 20 (117) KNIGHT TERRACE
R4161	RATES FILE - LOT 130 UNIT 21 117 KNIGHT TERRACE
R4162	RATES FILE - LOT 130 UNIT 22 117 KNIGHT TERRACE
R4163	RATES FILE - LOT 130 UNIT 23 117 KNIGHT TERRACE
R4175	RATES FILE - LOT 11 (90) DURLACHER STREET
R4176	94 (LOT 6) DURLACHER STREET, DENHAM
R4179	RATES FILE - LOT 10 (113) KNIGHT TERRACE
R4180	RATES FILE - LOT 9 (12) MAINLAND STREET
R4183	RATES FILE - LOT 1 (29) FREYCINET DRIVE
R4184	RATES FILE - LOT 2 (27) FREYCINET DRIVE
R4185	RATES FILE - LOT 3 (25) FREYCINET DRIVE
R4186	RATES FILE - LOT 4 (23) FREYCINET DRIVE
R4187	RATES FILE - LOT 5 (21) FREYCINET DRIVE
R4188	RATES FILE - LOT 6 (19) FREYCINET DRIVE
R4189	RATES FILE - LOT 7 (17) FREYCINET DRIVE
R4190	RATES FILE - LOT 8 (15) FREYCINET DRIVE
R4191	RATES FILE - LOT 9 (13) FREYCINET DRIVE
R4192	RATES FILE - LOT 10 (11) FREYCINET DRIVE
R4194	RATES FILE - LOT 11 (4) TERRY DESCHAMPS WAY
R4195	RATES FILE - LOT 12 (6) TERRY DESCHAMPS WAY
R4196	RATES FILE - 13 (8) TERRY DESCHAMPS WAY
R4197	RATES FILE - LOT 14 (10) TERRY DESCHAMPS WAY
R4198	RATES FILE - LOT 15 (12) TERRY DESCHAMPS WAY
R4199	RATES FILE - LOT 16 (14) TERRY DESCHAMPS WAY

R4200	RATES FILE - LOT 17 (16) TERRY DESCHAMPS WAY
R4201	RATES FILE - LOT 18 (18) TERRY DESCHAMPS WAY
R4202	RATES FILE - LOT 19 (20) TERRY DESCHAMPS WAY
R4203	RATES FILE - LOT 20 (22) TERRY DESCHAMPS WAY
R4204	RATES FILE - LOT 21 (17) TERRY DESCHAMPS WAY
R4205	RATES FILE - LOT 22 (15) TERRY DESCHAMPS WAY
R4206	RATES FILE - LOT 23 (13) TERRY DESCHAMPS WAY
R4207	RATES FILE - LOT 24 (11) TERRY DESCHAMPS WAY
R4208	RATES FILE - LOT 25 (9) TERRY DESCHAMPS WAY
R4209	RATES FILE - LOT 26 (7) TERRY DESCHAMPS WAY
R4210	RATES FILE - LOT 27 (5) TERRY DESCHAMPS WAY
R4211	RATES FILE - LOT 28 (3) TERRY DESCHAMPS WAY

R4212	RATES FILE - LOT 29 (10) MITCHELL RISE
R4213	RATES FILE - LOT 30 (12) MITCHELL RISE
R4214	RATES FILE - LOT 31 (13) MITCHELL RISE
R4215	RATES FILE - LOT 32 (11) MITCHELL RISE
R4216	RATES FILE - LOT 33 (9) MITCHELL RISE
R4217	RATES FILE - LOT 34 (7) MITCHELL RISE
R4218	RATES FILE - LOT 35 (5) MITCHELL RISE
R4219	RATES FILE - LOT 36 (3) MITCHELL RISE
R4220	RATES FILE - LOT 37 (1) MITCHELL RISE
R4221	RATES FILE - LOT 38 (2) SELLENGER HEIGHTS
R4222	RATES FILE - LOT 39 (4) SELLENGER HEIGHTS
R4223	RATES FILE - LOT 40 (6) SELLENGER HEIGHTS
R4224	RATES FILE - LOT 41 (8) SELLENGER HEIGHTS
R4225	RATES FILE - LOT 42 (10) SELLENGER HEIGHTS
R4226	RATES FILE - LOT 43 (12) SELLENGER HEIGHTS
R4227	RATES FILE - LOT 44 (14) SELLENGER HEIGHTS
R4228	RATES FILE - LOT 45 (16) SELLENGER HEIGHTS
R4230	RATES FILE - LOT 13 (6) SUNTER PLACE
R4233	LOT 5 KNIGHT TERRACE
R4234	RATES FILE - LOT 1 (8A) LEEDS COURT
R4237	RATES FILE - LOT 1 (20A) CAPEWELL DRIVE
R4242	RATES FILE - 31C DURLACHER STREET DENHAM
R4243	RATES FILE - LOT 23 (31B) DURLACHER STREET
R4251	RATE FILE - LOT AA (16B) CAPEWELL DRIVE
R4254	RATES FILE - LOT 9502 (42) DENHAM ROAD
R4255	RATES FILE - LOT 9500 (59) MONKEY MIA ROAD
R4256	RATES FILE - LOT 9000 (103) DENHAM ROAD

R4257	RATES FILE - LOT 103 (5) OAKLEY RIDGE
R4258	RATES FILE - LOT 104 (7) OAKLEY RIDGE
R4259	RATES FILE - LOT 105 (9) OAKLEY RIDGE
R4260	RATES FILE - LOT 106 (11) OAKLEY RIDGE
R4261	RATES FILE - LOT 107 (13) OAKLEY RIDGE
R4262	RATES FILE - LOT 108 (15) OAKLEY RIDGE
R4263	RATES FILE - LOT 109 (17) OAKLEY RIDGE
R4264	RATES FILE - LOT 110 (19) OAKLEY RIDGE
R4265	RATES FILE - LOT 111 (21) OAKLEY RIDGE
R4266	RATES FILE - LOT 113 (29) OAKLEY RIDGE
R4267	RATES FILE - LOT 128 (20) OAKLEY RIDGE
R4268	RATES FILE - LOT 129 (16) OAKLEY RIDGE
R4269	RATES FILE - LOT 141 (10) OAKLEY RIDGE
R4270	RATES FILE - LOT 142 (96) DENHAM ROAD
R4271	RATES FILE - LOT 144 (23) OAKLEY RIDGE
R4272	RATES FILE - LOT 145 (25) OAKLEY RIDGE
R4273	RATES FILE - LOT 146 (27) OAKLEY RIDGE
R4274	RATES FILE - LOT 101 (1) OAKLEY RIDGE
R4275	RATES FILE - LOT 102 (3) OAKLEY RIDGE
R4278	RATES FILE - LOT 3 (19A) KNIGHT TERRACE DENHAM
R4279	RATES FILE - 19B LOT 28 KNIGHT TERRACE DENHAM
R4280	RATES FILE - LOT 303 DIRK HARTOG ISLAND - EDEL
R4281	RATES FILE - LOT 304 DIRK HARTOG ISLAND - EDEL
R4282	RATES FILE - LOT 305 DIRK HARTOG ISLAND - EDEL
R4286	RATES FILE - LOT 17 (48A) HARTOG CRESCENT
R4287	RATES FILE - LOT 18 (48) HARTOG CRESCENT
R4288	RATES FILE - LOT 1 60 VLAMINGH CRESCENT
R4289	RATES FILE - LOT 2 60 VLAMINGH CRESCENT
R4300	RATES FILE - LOT 2 (40B) BROCKMAN STREET
R4301	RATES FILE - LOT SL2 (18B) HOULT STREET
R4302	PROPERTY FILE - LOT SL1 (18A) HOULT STREET
R4307	RATES FILE - PASTORAL MINING - E09/01567 TENEGRAPH
R4318	RATES FILE - LOT 309 (7) STELLA ROWLEY DRIVE
R4319	RATES FILE - LOT 345 (70) MONKEY MIA ROAD
R4338	RATES FILE - LOT 70 (22) SPAVEN WAY
R4348	RATE FILE LOT SL2 (71) BROCKMAN STREET

R4350	SL1 LOT 21 91-91 KNIGHT TERRACE
R4351	SL2 LOT 21 91-93 KNIGHT TERRACE
R4352	SL3 LOT 21 91-93 KNIGHT TERRACE
R4353	SL4 LOT 21 91-93 KNIGHT TERRACE
R4354	SL5 LOT 21 91-91 KNIGHT TERRACE
R4355	SL6 LOT 21 91-93 KNIGHT TERRACE
R4356	SL7 LOT 21 91-93 KNIGHT TERRACE
R4357	SL8 LOT 21 91-93 KNIGHT TERRACE
R4358	SL9 LOT 21 91-93 KNIGHT TERRACE
R4359	SL10 LOT 21 91-93 KNIGHT TERRACE
R4360	SL11 LOT 21 91-93 KNIGHT TERRACE
R4361	SL12 LOT 21 91-93 KNIGHT TERRACE
R4362	RATES FILE - LOT 3 60 VLAMINGH CRESCENT
R4366	RATES FILE - LOT 62 DIRK HARTOG ISLAND
R4380	RATE FILE 555/556 DAMPIER ROAD
R4980	COMMON RESERVE 49809-LOT 3005
RA101	RATES GENERAL
RA104	PENSIONER REBATES
RA105	PENSIONER DEFERRED RATES
RA106	RATES - DIFFERENTIAL RATING

APPENDIX 7

Shire of Shark Bay – Previous Filing Index

AA101	ABORIGINAL AFFAIRS
AB101	ABORIGINAL LAND RIGHTS
AB105	ARTESIAN BORE (PERON HOT TUB)
AC101	CORRUPTION AND CRIME COMMISSION
AC102	AUSTRALIAN COMPETITION AND CONSUMER COMMISSION NEWSLETTER
AC103	RACING, GAMING AND LIQUOR - APPROVALS AND CERTIFICATES
AC105	WESTERN AUSTRALIAN CITIZEN OF THE YEAR AWARDS
AD101	THE AUSTRALIAN LOCAL GOVERNMENT - JOB DIRECTORY
AD102	ADVERTISING - GENERAL
AE101	AERODROME AND DEPARTMENT OF CIVIL AVIATION
AE101.01	SHARK BAY AIRPORT
AE101.02	DENHAM SOUTH AIRSTRIP
AE102	AIR SERVICES
AG101	AGRICULTURAL DEPARTMENT
AG104	AGRICULTURE - GENERAL
AL101	ALINTA GAS
AM 102	AMALGAMATION
AM101	AMBULANCE
AP101	APPLICATIONS - ALL COUNCIL STAFF
AP101.01	APPLICATIONS - ACCOUNTANT
AP101.02	APPLICATIONS - PROJECT OFFICER - BUILDING HEALTHY COMMUNITIES
AP101.03	APPLICATIONS - PLANT OPERATOR/GENERAL HAND
AP101.04	APPLICATIONS - SHARK BAY INTERPRETIVE CENTRE - CUSTOMER SERVICES OFFICER (MUSEUM) (CASUAL)
AP101.05	APPLICATIONS - MECHANIC/GENERAL HAND
AP101.06	APPLICATIONS - FINANCE OFFICER (CREDITORS)
AP101.07	APPLICATIONS - FINANCE AND ADMINISTRATION MANAGER
AP101.08	APPLICATIONS - FINANCE OFFICER JUNE 2007
AP101.09	APPLICATIONS - CUSTOMER SERVICE OFFICE - SHARK BAY WORLD HERITAGE DISCOVERY AND VISITOR CENTRE
AP101.10	APPLICATIONS - PLANT OPERATOR / GENERAL HAND
AP101.11	APPLICATIONS - CASUAL ADMINISTRATION OFFICER (RELIEF DUTIES)
AP101.12	APPLICATIONS - ADMINISTRATION OFFICER - FEBRUARY 2008
AP101.13	APPLICATION-COMMUNITY DEVELOPMENT OFFICER
AP101.14	APPLICATIONS-DEPUTY CHIEF EXECUTIVE OFFICER
AP101.15	APPLICATIONS-ACCOUNTANT
AP101.16	APPLICATIONS- WORLD HERITAGE INTERPRETIVE CENTRE-CENTRE MANAGER
AP101.17	APPLICATIONS- WORLD HERITAGE INTERPRETIVE CENTRE- CUSTOMER SERVICE OFFICER 2009
AP101.18	APPLICATIONS-FINANCE OFFICER-PAYROLL MAY 2009
AP101.19	APPLICATIONS - ADMINISTRATION OFFICER SEPTEMBER 2009
AP101.20	APPLICATIONS - WORKS MANAGER
AP101.21	APPLICATIONS - PLANT OPERATOR/GENERALHAND - OCTOBER 2010
AP101.22	APPLICATIONS - TOWN SERVICES OFFICER - OCTOBER 2010
AP101.23	APPLICATIONS - BINGO
AP101.24	DEVELOPMENT APPLICATIONS - GENERAL
AP101.25	APPLICATIONS - UNADVERTISED
AP101.26	APPLICATIONS - RESUMES FROM INDIVIDUALS SEEKING EMPLOYMENT WITHIN THE SHIRE
AP101.27	APPLICATIONS - CEO 2005
AP101.28	APPLICATIONS - TOWN SERVICES OFFICER/MECHANIC 2005
AP101.29	APPLICATIONS - REGISTER A NOMINEE FOR CO-OWNERS OR CO-OCCUPIERS
AP101.30	APPLICATIONS - WORLD HERITAGE INTERPRETIVE CENTRE - CUSTOMER SERVICE OFFICER 2012
AP101.31	APPLICATIONS - ADMINISTRATION OFFICER POSITION MAY 2012
AP101.32	APPLICATIONS - GENERAL HAND / PLANT OPERATOR MAY 2012
AQ101	AQUACULTURE
AQ101.01	AQUACULTURE - BLUE LAGOON PEARLS
AQ101.02	AQUACULTURE - BELLOTTI AQUACULTURE ABORIGINAL CORPORATION
AQ101.03	AQUACULTURE - HERITAGE PEARL EMRIUM
AQ101.04	AQUACULTURE - CAPE PERON PEARLS
AQ101.05	AQUACULTURE - SHARK BAY TUNA FARMS PTY LTD
AQ101.06	AQUACULTURE - NOR-WEST SEAFOODS PTY LTD
AQ101.07	AQUACULTURE - VELSHEDA TRADING COMPANY
AQ101.08	AQUACULTURE - WEST AUSTRALIAN OCEAN PARK
AQ101.09	AQUACULTURE - HAMELIN POOL STATION
AR 101	COUNTRY ARTS WA
AR102	ARTS - GENERAL
AU101	AUDIT REPORTS
AU101.01	AUDIT REPORT - INTERNAL CONTROL
AU101.02	AUDIT COMMITTEE MINUTES

AU102	AUDIT QUERIES
AU104	AUSTRALIA POST
AV101	APPLICATIONS - CLEARING OF NATIVE VEGETATION
AW101	AWARDS
AW102	AWARDS - AUSTRALIA DAY HONOURS
BA101	BANKS - BANKWEST - GENERAL
BA102	BANKS - OTHER
BA102.01	BANKS - COMMONWEALTH - INTERPRETIVE CENTRE
BB101	BALL IN THE BAY FUND
BE101	BENCHMARKING
BO102	BOUNDARIES
BS101	BUS SERVICES
BT 101	BUTCHER'S TRACK
BU 109	BUILDING - RECREATION SPORTS CENTRE
BU100.01	BUDGET - FEDERAL
BU101	BUDGET
BU101.02	BUDGET REQUESTS
BU101.03	DRAFT BUDGET
BU101.04	BUDGET - PRINCIPAL ACTIVITIES PLAN
BU102	BUILDINGS - APPLICATIONS AND PERMITS
BU102.01	BUILDING - BUILDING NOTES
BU102.02	BUILDINGS - BUILDING SURVEYOR REPORTS
BU103	BUILDINGS - CONDEMNED, DEMOLITIONS AND ORDERS
BU104	BUILDING - GENERAL
BU104.03	BUILDINGS - OLD POLICE STATION
BU104.04	BUILDINGS - DEPOT
BU105	BUILDINGS - MAINTENANCE OF COUNCIL BUILDINGS
BU105.01	BUILDINGS - COUNCIL BUILDINGS - PROPERTY INSPECTIONS
BU106	BUILDINGS - NEW SHIRE BUILDINGS
BU106.02	BUILDINGS - ADMINISTRATION CENTRE
BU106.03	BUILDINGS - WORLD HERITAGE INTERPRETIVE CENTRE I
BU106.04	BUILDINGS - MCCLEARY HOUSE
BU106.05	BUILDINGS - TELECENTRE
BU106.06	BUILDINGS - MULTI PURPOSE COMMUNITY BUILDING
BU106.07	BUILDINGS- ICE-CREAM SHOP & APPLICATIONS
BU107	BUILDINGS - PUBLIC
BU107.01	BUILDINGS - HOT SPA
BU108	BUILDINGS - PRIVATE SWIMMING POOLS
BU110	BUSH FIRE SERVICES W.A.
BU111	BUSH FIRE SERVICE OF W.A. - OFFICERS
BU115	BUREAU OF METEROLOGY
BY100	LOCAL LAWS - GENERAL
BY101	LOCAL LAWS - BUILDINGS
BY102	LOCAL LAWS - CARAVAN PARKS AND CAMPING GROUNDS
BY103	LOCAL LAWS - CEMETERY
BY104	LOCAL LAWS - SIGN, HOARDINGS AND BILLPOSTING
BY105	LOCAL LAWS - MONKEY MIA JETTY
BY106	LOCAL LAWS - RANGERS FEES, POUNDAGE FEES AND SUSTENANCE CHARGES
BY107	LOCAL LAWS - STANDING ORDERS
BY108	LOCAL LAWS - UNIFORM PRIVATE SWIMMING POOL
BY109	LOCAL LAWS - RELATING TO CLEARING OF LAND, REFUSE, ETC, RESERVES
BY110	LOCAL LAWS - FORESHORE
BY111	LOCAL LAWS - SHARK BAY HALL AND OTHER BUILDINGS
BY113	LOCAL LAWS - MOTELS
BY114	LOCAL LAWS - PIPES AND PIPELINES BENEATH STREETS, ETC
BY115	LOCAL LAWS - PREVENTION OF DAMAGE TO ROADS
BY116	LOCAL LAWS - PREVENTION OF DAMAGE TO STREETS
BY117	LOCAL LAWS - STREETS, LAWNS AND GARDENS
BY118	LOCAL LAWS - RESERVES
BY119	LOCAL LAWS - PETROL PUMPS
BY120	LOCAL LAWS - ORDER IN COUNCIL - BORING PLANT AND EQUIPMENT - HAMELIN POOL
BY121	LOCAL LAWS - TRAFFIC FOR MOTOR ROADS
BY122	LOCAL LAWS - ORDER IN COUNCIL - VEHICLES BEING DRIVEN OR USED ON ROADS
BY123	LOCAL LAWS - APPOINTMENT OF EMPLOYEES
BY124	LOCAL LAWS - ORDER IN COUNCIL - LOAD EXCEEDING WEIGHT PRESCRIBED
BY125	LOCAL LAWS - HEAVY TRAFFIC OVER HAMELIN POOL - SHARK BAY ROAD
BY126	LOCAL LAWS - HEAVY TRAFFIC RESTRICTIONS HAMELIN POOL - SHARK BAY ROAD BETWEEN NILEMAH AND DENHAM TOWNSITE
BY127	LOCAL LAWS - ORDER IN COUNCIL - PROVISIONS OF SECTION 208 OR THE ROAD DISTRICTS ACT TO DENHAM
BY128	LOCAL LAWS - DOGS AT MONKEY MIA
BY129	LOCAL LAWS - ORDER IN COUNCIL - POWER TO MAKE LOCAL LAWS UNDER TRAFFIC ACT
BY130	LOCAL LAWS - GROSS WEIGHT LIMIT OVER HAMELIN POOL - CARRARANG ROAD
BY132	LOCAL LAWS - COMMON
BY134	LOCAL LAWS - HEALTH ACT, ADOPTION OF MODEL LOCAL LAWS 'A'
BY135	LOCAL LAWS - ZONING, LOTS 9, 10 AND 12 OF NORTH LOCATION 58 KNIGHT TERRACE
BY136	LOCAL LAWS - ZONING, LOTS 44, 45 AND 46 KNIGHT TERRACE

BY137	LOCAL LAWS - SICK LEAVE, MAXIMUM ACCUMULATION
BY138	LOCAL LAWS - DISCOUNT ON RATES
BY139	LOCAL LAWS - KEEPING OF PIGEONS
BY140	LOCAL LAWS - BY-LAW FOR THE CONTROL OF TRAFFIC IN SHARK BAY - PARKING KNIGHT TERRACE
BY141	LOCAL LAWS - ZONING, LOTS 47 AND 48 KNIGHT TERRACE
BY142	LOCAL LAWS - CONTROL - MANAGEMENT OF MECHANICS' INSTITUTE
BY143	LOCAL LAWS - BY-LAW RELATING TO PARKING FACILITIES
BY144	LOCAL LAWS - STREET TRADING
BY146	LOCAL LAWS - STREET STALL
BY147	LOCAL LAWS - STALLS AND STALLHOLDERS
BY148	LOCAL LAWS - FOOD STAFF
BY149	LOCAL LAWS - REMOVAL AND DISPOSAL OF OBSTRUCTING ANIMALS OR VEHICLES
C1016	COMMERCIAL PROPERTY - BAYLODGE - LOT 109 (113) KNIGHT TCE
C1019	COMMERCIAL PROPERTY - EZIWAY - LOT 11 (97) KNIGHT TERRACE
C1020	COMMERCIAL PROPERTY - TRADEWINDS HOLIDAY VILLAGE - LOT 21 (91-93) KNIGHT TCE
C1023	COMMERCIAL PROPERTY - LOAVES & FISHES BAKERY - LOT 8 (89) KNIGHT TERRACE
C1023.	COMMERCIAL PROPERTY - DENHAM MEATS - LOT 8 (89) KNIGHT TERRACE
C1024	COMMERCIAL PROPERTY- SHARK BAY FUEL AND SERVICE & SEASIDE CHICKEN - LOT 17 (85) KNIGHT TERRACE
C1027	COMMERCIAL PROPERTY - HERITAGE RESORT - LOT 4 (75-83) KNIGHT TERRACE
C1030	COMMERCIAL PROPERTY - BAY CAFE AND TAKEAWAY - LOT 2 (69) KNIGHT TERRACE
C1039	COMMERCIAL PROPERTY - JETTY CAFE - LOT 11 (51) KNIGHT TERRACE
C1042	COMMERCIAL PROPERTY - DENHAM & MONKEY MIA VISITORS CENTRE -LOT 22(29) KNIGHT TERRACE
C1051	COMMERCIAL PROPERTY - SHARK BAY HOLIDAY COTTAGES - LOT 44 (3-11) KNIGHT TCE
C1052	COMMERCIAL PROPERTY - SHARK BAY SUPERMARKET - LOT 49 (1) KNIGHT TERRACE
C1053	COMMERCIAL PROPERTY - DENHAM SEASIDE CARAVAN PARK - LOT 310 (1) STELLA ROWLEY DRIVE
C1108	COMMERCIAL PROPERTY - BLUE DOLPHIN CARAVAN PARK - LOT 23 (11) DENHAM ROAD
C1168	COMMERCIAL PROPERTY - DENHAM VILLAS - LOT 58 (8) DURLACHER STREET
C1249	COMMERCIAL PROPERTY - SHARK BAY CARAVAN PARK - LOT 3 (6) SPAVEN WAY
C1263	COMMERCIAL PROPERTY - SHARK BAY BAKERY - LOT 101 (38) BROCKMAN STREET
C1339	COMMERCIAL PROPERTY - SHARK BAY FISH FACTORY - LOT 243 (124) DAMPIER ROAD
C1506	COMMERCIAL PROPERTY - OLD PEARLER RESTAURANT - LOT 1 (71) KNIGHT TERRACE
C2003	COMMERCIAL PROPERTY - OVERLANDER ROADHOUSE - LOT 174 NORTHWEST COASTAL HWY
C2016	COMMERCIAL PROPERTY - NANGA BAY RESORT - LOT 4 NANGA ROAD
C2016.	COMMERCIAL PROPERTY - NANGA BARN RESTAURANT - LOT 4 NANGA ROAD
C2024	COMMERCIAL PROPERTY - MONKEY MIA DOLPHIN RESORT - BOUGH SHED & PERON CAFE - LOT 67 MONKEY MIA ROAD
C2025	COMMERCIAL PROPERTY - BILLABONG ROADHOUSE - LOT 2 NORTHWEST COASTAL HIGHWAY
C2027	BILLABONG HOTEL - LOT 3 NORTHWEST COASTAL HWY
C2050	COMMERCIAL PROPERTY - DIRK HARTOG RESORT - LOT 62 DIRK HARTOG ISLAND
C3020	COMMERCIAL PROPERTY - SHARK BAY HOTEL - LOT 13 (47) KNIGHT TERRACE
CA100	CARAVAN PARKS - GENERAL
CA100.01	CHALET AND CARAVAN PARK REGISTRATION
CA100.02	CHALET/HOLIDAY ACCOMODATION REGISTRATION
CA100.03	CARAVANS - REQUESTS FOR CAMPING
CA100.04	CARAVANS - REQUESTS FOR CAMPING IN DENHAM
CA101	DENHAM SEASIDE CARAVAN PARK
CA102	MONKEY MIA DOLPHIN RESORT/CARAVAN PARK
CA103	BLUE DOLPHIN CARAVAN PARK
CA104	SHARK BAY CARAVAN PARK
CA106	NANGA CARAVAN PARK
CA108	HAMELIN POOL CARAVAN PARK - HAMELIN POOL POST OFFICE
CA109	CAPE INSCRIPTION
CA110	CAPE INSCRIPTION LIGHT HOUSE
CA110.01	CAPE INSCRIPTION LIGHTHOUSE - MANAGEMENT PLANS
CA110.01G	CAPE INSCRIPTION LIGHTHOUSE - GRANTS
CA130	CATS
CCC-THOP-01-2011	CORRUPTION AND CRIME COMMISSION - PHILIP DAVID THOMSON
CCC-TIGP-01-2011	CORRUPTION AND CRIME COMMISSION - MR PETER JOHN TIGGEMANN - 01-2011
CD101	CHANGE OF ADDRESSES & DETAILS
CE101	CEMETERY - GENERAL
CE101.01	CEMETERY - APPLICATIONS FOR ORDER OF BURIAL
CE102	CEREMONIES - GENERAL
CH101	SHARK BAY INTERPRETIVE CENTRE - SECURITY
CI101	CITIZEN OF THE YEAR
CL100	CLUBS & SOCIETIES - OFFICE BEARERS
CL101	CLUBS & SOCIETIES - GENERAL
CL101.01	BOOLBARDIE COUNTRY CLUB
CL101.02	SHARK BAY BOWLING CLUB INC
CL101.03	SHARK BAY SPEEDWAY CLUB
CL101.04	DENHAM SPORTSMAN ASSOCIATION
CL101.05	THE TOWN & COUNTRY SOCIAL & SPORTING CLUB
CL101.06	DENHAM PLAYGROUP
CL101.07	DENHAM CRAFTERS
CL101.08	RETURNED SERVICES LEAGUE (RSL)

CL101.09	SHARK BAY PISTOL CLUB
CL101.10	MOTOCROSS CLUB LOT 302 303
CL101.11	DENHAM OCCASIONAL CARE
CL101.14	SHARK BAY VOLUNTEER SEA RESCUE GROUP INC. (VMR)
CL101.15	COMMUNITY SAFETY AND CRIME PREVENTION (PREVIOUSLY SAFER W.A.)
CL101.17	YADGALAH ABORIGINAL CORPORATION INC
CL101.18	BRIDGE CLUB
CL101.19	SHARK BAY FILM CLUB
CL101.20	SHARK BAY FISHING FIESTA AND CLUB
CL101.21	TELECENTRE
CL101.22	MIDWEST GASCOYNE AREA CONSULTATIVE COMMITTEE
CL101.23	SHARK BAY YOUTH ASSOCIATION
CL101.24	SHARK BAY ARTS COUNCIL INC - PREVIOUSLY AR101 - ARTS COUNCIL
CL101.25	SHARK BAY CHAMBER OF COMMERCE AND INDUSTRY - PREVIOUSLY CH100 CHAMBER OF COMMERCE SHARK BAY
CL101.26	COMMUNITY SPIRIT CHOIR
CL101.27	SHARK BAY SPORTS AND RECREATION ASSOCIATION
CL101.28	SHARK BAY QUAD BIKE TOURS
CL101.29	DENHAM SENIORS
CL101.30	SHARK BAY COMMUNITY GARDEN GROUP
CM101	CARNARVON AVIATION COMMUNITY CONSULTATION GROUP MINUTES
CO100	COASTAL MANAGEMENT
CO101	COMPLAINTS
CO101.01	COMPLAINTS - TREES
CO101.02	SUGGESTIONS COMPLAINTS REGISTER
CO102	COMMUNITY DEVELOPMENT
CO102.09	COMMUNITY ENTERPRISE
CO102.11	COMMUNITY DEVELOPMENT - SMALL BUSINESS DEVELOPMENT CORPORATION
CO104	DEPARTMENT OF EMPLOYMENT EDUCATION AND TRAINING - DEET - REFER JO101 - JOB SKILLS
CO106	DEPARTMENT OF COMMUNICATION
CO110	CONFEDERATION OF WA INDUSTRY - GENERAL
CO111	CONFEDERATION - AWARDS
CO114	CONSERVATION MATTERS - GENERAL
CO114.01	CONSERVATION - SOUTH PERON
CO114.02	CONSERVATION - LANDCARE/RANGELAND STRATEGY
CO114.03	CONSERVATION - ROADSIDE
CO114.06	CONSERVATION - GREENHOUSE EFFECT
CO114.07	CONSERVATION - WILDCARE NEWSLETTER
CO115	COUNTRY SHIRE COUNCILS ASSOCIATION - GENERAL - REFER TO WA501
CO115.01	COUNTRY SHIRE COUNCILS ASSOCIATION - THE WAMA WEEK
CO116	COUNTRY SHIRE COUNCILS ASSOCIATION - WARD MINUTES AND CORRESPONDENCE
CO117	COUNTRY SHIRE COUNCILS ASSOCIATION (CSCA) - EXECUTIVE COMMITTEE MINUTES
CO120	COUNCILLORS - GENERAL
CO121	COUNCILLORS - NOTICE OF MOTION
CO122	COUNCILLORS - DECLARATIONS OF PECUNIARY INTEREST
CO123	WESTERN COUNCILLOR
CO125	COUNCILLORS - MEETING
CO131	COUNCIL PURCHASING SCHEME
CO132	COUNTRY MEDICAL FOUNDATION
CO20110109	COMPLAINT - APPOINTMENT OF SENIOR EMPLOYEE COMPLAINT
CO501	COUNCILLOR BRYAN WILLIAM CANE
CO502	COUNCILLOR HAROLD JAMES CRAWFORD
CO503	COUNCILLOR ROBERT WILLIAM EDDINGTON
CO504	COUNCILLOR KENNETH MALCOLM GORDON
CO505	COUNCILLOR MARSHALL CECIL HIPPER
CO506	COUNCILLOR DENNIS OWEN HOULT
CO507	COUNCILLOR LESLIE ROY MOSS
CO508	COUNCILLOR ROBERT GARTH BLENNERHASSETT
CO509	COUNCILLOR CHERYL COWELL
CO510	COUNCILLOR TIMOTHY (TIM) WYNN HARGREAVES
CO510-	INQUIRY REPORT
CCC090511	
CO510-	CR TIM HARGREAVES - WESTERN AUSTRALIAN POLICE/REQUEST FOR INVESTIGATION INTO THE SHIRE OF
EA948339	SHARK BAY - CORRESPONDENCE ADDRESSED TO THE WRONG ADDRESSEE
CO510-	FEDERAL COURT - MATTHEWS VS HARGREAVES
PEG144/2010	
CO511	CR GREG RIDGLEY
CO512	CR JOE MCLAUGHLIN
CO513	CR BRIAN WAKE
CO514	CR JOHN HANSCOMBE
CO514-250810	CR JOHN HANSCOMBE - COMPLAINT THAT COUNCILLOR HANSCOMBE MAY HAVE BREACHED THE FINANCIAL INTEREST PROVISIONS OF THE LOCAL GOVERNMENT ACT FAILING TO DISCLOSE A PROXIMITY INTEREST WHEN ITEM 15.2 HMAS SYDNEY II MEMORIAL WAS CONSIDERED BY COUNCIL AT THE ORDINARY COUNCIL MEETING HELD ON 25 AUGUST 2010
CO515	CR DARREN PEPWORTH
CO516	COUNCILLOR KEITH CAPEWELL

CO517	COUNCILLOR MARGARET PRIOR
CR101	CROWN LAW DEPARTMENT
CR110	CROSSOVERS
CU101	CULTURAL POLICY AND PLANNING
CY101	CYCLONES
CZ101	COBURN ZIRCON PROJECT SHARK BAY
D1020	DEVELOPMENT-PROPERTY FILE - LOT 21 (91-93) KNIGHT TERRACE
D1044	DEVELOPMENT-LOT 91 (25) KNIGHT TERRACE
DD101	DENHAM DAY CARE
DE102	DEVELOPMENT APPLICATION - MOBILE HAIRDRESSING
DE105	DEVELOPMENT - GENERAL
DE106	DEVELOPMENT - SMALL RURAL LOTS
DE107	DEVELOPMENT ASSESSMENT PANELS
DG101	DIRK HARTOG - GENERAL
DI100	DISABILITY SERVICES AND PLAN
DI100.01	DISABILITY SERVICES COMMISSION - UPDATE
DO101	DOGS
DO101.01	DOG COMPLAINT REGISTER
DO101.03	DOG INFRINGEMENTS
DO105	DONATIONS AND GRANTS - INDIVIDUAL FILE PER GRANT ROUND
DO106	DONATIONS AND FINANCIAL ASSISTANCE
DO110	DOLPHIN INQUIRIES - PROMOTIONS
DO110.03	DOLPHIN FEEDING PROGRAM - MANAGEMENT
DO112	DOLPHIN INFORMATION CENTRE - STAFFING MATTERS
DR100	DELEGATIONS REGISTER
EC101	DEPARTMENT OF ENVIRONMENT AND CONSERVATION
ED101	EDUCATION - DEPARTMENT SCHOOLS
ED101.01	SHARK BAY PRIMARY SCHOOL STUDENT SURVEY
ED101.02	SHARK BAY SCHOOL NEWS LETTER
EG101	ENVIRONMENTAL GENERAL
EL101	ELECTIONS SHIRE COUNCIL GENERAL
EL101.01	ELECTIONS WARD BOUNDARIES AND REPRESENTATION
EL101.02	ELECTION PROCEDURES
EL101.03	ELECTORAL GIFTS REGISTER
EL101.04	ELECTIONS - WESTERN AUSTRALIAN ELECTORAL COMMISSION LOCAL GOVERNMENT NEWS
EL101.2007	ELECTIONS - OCTOBER 2007
EL101.2007EX	ELECTIONS - SHIRE COUNCIL - EXTRAORDINARY APRIL 2007
EL102	ELECTORAL ROLL SHIRE COUNCIL
EL102.01	ELECTIONS - ENROLLMENT CLAIMS 05/06
EL102.2011	ELECTORAL ROLL - SHIRE COUNCIL ELECTION 2011
EL102.2012	ELECTORAL ROLL - SHIRE COUNCIL ELECTION 2012
EL103	ELECTORAL ENROLMENT
EL104	ELECTORS MEETING
EL105	ELECTIONS STATE AND FEDERAL
EL106	ELECTORAL ROLL STATE AND FEDERAL
EL107	ELECTORAL BOUNDARIES
EL108	ELECTORAL DISTRIBUTIONS
EM105	EMERGENCY MANAGEMENT
EM106	EMERGENCY MANAGEMENT - SHIRE OF SHARK BAY PLAN
EP101	ENVIRONMENTAL PROTECTION AUTHORITY/DEPARTMENT OF ENVIRONMENTAL PROTECTION
EP102	ENVIRONMENTAL PROTECTION REGULATIONS (NOISE)
EP103	ENVIRONMENTAL PROTECTION
EQ101	EQUAL OPPORTUNITIES DIRECTORATE
ES101	ELECTRICAL SAFETY CERTIFICATES
EX101	EXHIBITIONS
EX101.01	EXHIBITIONS - PERMANENT
EX102	EXPLORATION LICENSES
EX103	EXPERT PANEL ON CONSTITUTIONAL RECOGNITION OF LOCAL GOVERNMENT
F0511	FINANCIAL INTEREST REGISTER - CR GREG RIDGLEY
FB101	WA VOLUNTEER BUSH FIRE BRIGADES HISTORICAL GROUP
FE101	FENCES
FE102	FEEES AND CHARGES
FI 508	FINANCIAL INTEREST REGISTER-DEPUTY CHIEF EXECUTIVE OFFICER, PETER TIGGEMANN
FI 509	FINANCIAL INTEREST REGISTER-ACCOUNTANT-RICHARD TOWELL
FI 511	FINANCIAL INTEREST REGISTER - CR GREG RIDGLEY
FI 516	FINANCIAL INTEREST REGISTER - MR MICHEAL COLIN BECK - TOWN SUPERVISOR
FI095	FILING - STATE ARCHIVES OF WESTERN AUSTRALIA
FI095.01	RECORD KEEPING PLAN
FI100	FINANCIAL MATTERS - GENERAL
FI100.01	FINANCIAL REPORTS
FI101	FINANCIAL MATTERS - INFRASTRUCTURE ASSETS
FI101.01	FINANCIAL INTEREST REGISTER
FI101.02	FESA - GENERAL
FI102	FESA - EMERGENCY SERVICES LEVY
FI102.01	FESA - CAPITAL AND OPERATING GRANTS
FI103	FIRE BRIGADES BOARD (WA)/FIRE FIGHTING EQUIPMENT

F1104	FIRE (BUSH) - SLASHING
F1110	FISHERIES AND WILDLIFE
F1301	FINANCIAL INTEREST REGISTER - GENERAL
F1302	FINANCIAL INTEREST REGISTER - CR BRYAN WILLIAM CANE
F1303	FINANCIAL INTEREST REGISTER - CR HAROLD JAMES CRAWFORD
F1304	FINANCIAL INTEREST REGISTER - CR ROBERT WILLIAM EDDINGTON
F1305	FINANCIAL INTEREST REGISTER - CR KENNETH MALCOLM GORDON
F1306	FINANCIAL INTEREST REGISTER - CR MARSHALL CECIL HIPPER
F1307	FINANCIAL INTEREST REGISTER - CR DENNIS OWEN HOULT
F1308	FINANCIAL INTEREST REGISTER - CR LESLIE ROY MOSS
F1309	FINANCIAL INTEREST REGISTER - CR ROBERT GARTH BLENNERHASSETT
F1310	FINANCIAL INTEREST REGISTER - CR CHERYL COWELL
F1311	FINANCIAL INTEREST REGISTER - CR TIMOTHY (TIM) WYNN HARGREAVES
F1316	FINANCIAL INTEREST REGISTER - COUNCILLOR KEITH CAPEWELL
F1317	FINANCIAL INTEREST REGISTER - COUNCILLOR MARGARET PRIOR
F1501	FINANCIAL INTEREST REGISTER - GARY WILLIAM BROWN
F1502	FINANCIAL INTEREST REGISTER - JULIE LYNETTE BRYCE
F1503	FINANCIAL INTEREST REGISTER - BRIAN GALVIN
F1504	FINANCIAL INTEREST REGISTER - KELVIN JOHN MATTHEWS
F1505	FINANCIAL INTEREST REGISTER - JAMES MCKECHNIE
F1506	FINANCIAL INTEREST REGISTER - TAMARA LILLIAN OLSSON
F1507	FINANCIAL INTEREST REGISTER - FINANCE AND ADMINISTRATION MANAGER, MR STAN KOCIAN
F1508	FINANCIAL INTEREST REGISTER - PETER TIGGEMANN
F1509	FINANCIAL INTEREST REGISTER - RICHARD TOWELL
F1510	FINANCIAL INTEREST REGISTER - PAUL ANDERSON
F1511	FINANCIAL INTEREST REGISTER - MICHAEL COLIN BECK
F1512	FINANCIAL INTEREST REGISTER - CR JOE MCLAUGHLIN
F1513	FINANCIAL INTEREST REGISTER - CR BRIAN WAKE
F1514	FINANCIAL INTEREST REGISTER - CR JOHN HANSCOMBE
F1515	FINANCIAL INTEREST REGISTER - CR DARREN PEPWORTH
F1516	FINANCIAL INTEREST REGISTER- ANNUAL RETURNS - DALE WILSON
F1517	FINANCIAL INTEREST REGISTER - ANNUAL RETURNS - PHIL THOMSON
F1518	FINANCIAL INTEREST REGISTER - RHONDA METTAM
F1519	FINANCIAL INTEREST REGISTER - JACQUIE TOWELL
F1520	FINANCIAL INTEREST REGISTER - PAULINE BILOKUR
F1521	FINANCIAL INTEREST REGISTER - REBECCA (COWELL) STANLEY
F1522	FINANCIAL INTEREST REGISTER - SHARYN BURVILL
F1523	FINANCIAL INTEREST REGISTER - SYLVIA YVONNE MARTIN
F1524	FINANCIAL INTEREST REGISTER - HEATHER DAVEY
FO104	FORESHORE PLAN
FO110	FOOT PATHS, KERBING, WALK WAYS
FO111	FREEDOM OF INFORMATION
FO111.01	FREEDOM OF INFORMATION REQUESTS
FOI-2011-01	FREEDOM OF INFORMATION APPLICATION - MR P TIGGEMANN - SHIRE OF SHARK BAY ORGANISATIONAL RESTRUCTURE REPORT
FOI-2012-01	FREEDOM OF INFORMATION - MR HUGH RAVENING - LOT 149 (57) DURLACHER STREET - PLANNING APPLICATION DRAWINGS, APPROVAL AND CONDITIONS
FOI-2012-02	FREEDOM OF INFORMATION APPLICATION - MR P TIGGEMANN - REQUEST TO VIEW COMPLAINTS AGAINST THE CHIEF EXECUTIVE OFFICER AND PERFORMANCE OR ALLEGED DISCIPLINARY ACTION RE TIGP
FR101	FREEMAN OF THE SHIRE OF SHARK BAY
FS101	DENHAM FIRE FIGHTING SYSTEM
FU101	FUEL SUPPLIES
FU102	FUEL SUBSIDIES
GA100	GASCOYNE DEVELOPMENT COMMISSION
GA100.01	GASCOYNE WORKS
GA101	GASCOYNE COAST PLANNING CO-ORDINATING COMMITTEE
GA106	GASCOYNE REVITALISATION STEERING COMMITTEE
GA107	GASCOYNE REGIONAL COLLABORATIVE GROUP
GA108	GASCOYNE IN MAY - GASCOYNE FESTIVAL CIRCUIT
GD101	SHIRE OF CARNARVON - ROYAL SHOW GASCOYNE REGION DISPLAY
GE101	GEHA - GOVERNMENT EMPLOYEES HOUSING AUTHORITY
GG101	AUSTRALIAN LOCAL GOVERNMENT GUIDE
GH101	GERALDTON TO PORTHEADLAND PROJECT - OPTICAL FIBRE DEPLOYMENT
G1101	GIFTS REGISTER
GM 100	GAMING AND WAGERING COMMISSION
GO102	GOVERNORS VISIT
GR 155	STATE EMERGENCY SERVICE
GR 162	DROUGHT PILOT PROJECT
GR 163	HMAS SYDNEY MEMORIAL GRANTS
GR101	GRANTS COMMISSION
GR102	LOTTERYWEST
GR102.01	LOTTERYWEST - SOFTFALL MATTING AT THE COMMUNITY CENTRE
GR102.02	LOTTERYWEST - SHARK BAY PASTORAL GROUP - ORAL HISTORY
GR102.03	LOTTERYWEST - COMMUNITY BUS
GR102.04	LOTTERIES - OLDE SHARK BAY
GR102.05	LOTTERYWEST - CAPE INSCRIPTION CONSERVATION MANAGEMENT PLAN

GR102.06	LOTTERYWEST - FORESHORE PLAYGROUND SOFTFALL MATTING/FENCING
GR102.07	LOTTERYWEST - TRAILS GRANTS - MONKEY MIA WALK TRAIL
GR102.08	LOTTERYWEST - SHARK BAY COMMUNITY ARTS FESTIVAL - 2001
GR102.09	LOTTERYWEST - COMMUNITY FUNDING INFORMATION
GR102.10	LOTTERYWEST - DENHAM SPORTING AND ENTERTAINMENT EQUIPMENT
GR102.11	LOTTERYWEST - VMR SHED - VARIATION - NEW VESSEL
GR102.12	LOTTERYWEST - WALK TRAIL - STELLA ROWLEY DRIVE
GR102.13	LOTTERYWEST - SHARK BAY FESTIVAL - 2000
GR102.14	LOTTERYWEST - FISHING FIESTA
GR102.15	LOTTERYWEST - TELECENTRE - CARPET FLOORING
GR102.16	LOTTERYWEST - BUSH FIRE BRIGADE - EQUIPMENT
GR102.17	LOTTERYWEST - SKATE PARK
GR102.18	LOTTERYWEST - WORLD HERITAGE INTERPRETIVE CENTRE (WHIC)
GR102.19	LOTTERYWEST - RE-ROOFING CAPE INSCRIPTION LIGHT HOUSE KEEPERS QUARTERS
GR102.20	LOTTERYWEST - MARQUEE
GR102.21	LOTTERYWEST - RESTORATION OF LIGHTHOUSE KEEPERS QUARTERS - STAGE 2
GR102.22	LOTTERYWEST - DENHAM COMMUNITY CENTRE
GR102.23	LOTTERYWEST - PLAYGROUND SHADE SAIL
GR103	COASTWEST - COASTCARE - FUNDING INFORMATION
GR103.01	COASTCARE / COASTWEST - NICHOLSON POINT - LITTLE LAGOON TRACK REHABILITATION
GR103.02	COASTCARE/COASTWEST - STEEP POINT CLEAN UP 01 - CANCELLED
GR104	GASCOYNE DEVELOPMENT COMMISSION - FUNDING INFORMATION
GR104.01	GASCOYNE DEVELOPMENT COMMISSION - REGIONAL DEVELOPMENT SCHEME - LITTLE LAGOON ENVIRONMENTAL MANAGEMENT PLAN
GR104.02	GADCOYNE DEVELOPMENT COMMISSION - REGIONAL DEVELOPMENT SCHEME - SHARK BAY YOUTH CENTRE
GR104.03	GASCOYNE DEVELOPMENT COMMISSION - REGIONAL DEVELOPMENT SCHEME - INTERPRETIVE CONSULTANT - WORLD HERITAGE
GR104.04	GASCOYNE DEVELOPMENT COMMISSION - REGIONAL DEVELOPMENT SCHEME - LITTLE LAGOON TOILETS - 3RD ROUND 2003/04
GR104.05	GASCOYNE DEVELOPMENT COMMISSION - REGIONAL DEVELOPMENT SCHEME - FORESHORE BBQ / GAZEBO - 3RD ROUND 2003/04
GR104.06	GASCOYNE DEVELOPMENT COMMISSION - FORESHORE DEVELOPMENT
GR104.07	GASCOYNE DEVELOPMENT COMMISSION - REGIONAL DEVELOPMENT SCHEME - COMMUNITY BUILDING
GR104.08	GASCOYNE DEVELOPMENT COMMISSION - GRANTS REFERRAL DIRECTORY
GR104.09	REGIONAL DEVELOPMENT SCHEME- ORAL PASTORAL HISTORY MANUSCRIPT & BOOK - ROUND 6
GR104.10	REGIONAL DEVELOPMENT SCHEME - RELOCATION OF "TIMBER KNEE" - ROUND 11
GR104.11	GASCOYNE DEVELOPMENT COMMISSION - WORLD HERITAGE DRIVE
GR104.12	MINOR GRANTS SCHEME- ROUND 19 BODYPUMP
GR104.8	STATE GOVERNMENT WASTE AUTHORITY REGIONAL INVESTMENT PLAN - GASCOYNE REGION
GR105	AUSTRALIA COUNCIL FOR THE ARTS - GRANT FUNDING INFORMATION
GR106	GRANTS - RECREATIONAL BOATING FACILITY SCHEME
GR107	DEPARTMENT OF SPORT AND RECREATION - FUNDING INFORMATION - INCLUDING COMMUNITY SPORTING AND RECREATIONAL FACILITIES FUND
GR107.01	DEPARTMENT OF SPORT AND RECREATION - CSRFF - TENNIS COURTS RESURFACING
GR107.02	DEPARTMENT OF SPORT AND RECREATION - CSRFF - SWIMMING HOLE
GR107.03	DEPARTMENT OF SPORT AND RECREATION - SHARK BAY SPEEDWAY - SAFETY FENCING
GR107.04	DEPARTMENT OF SPORT AND RECREATION - CSRFF - SHARK BAY PISTOL CLUB - ABLUTION BLOCK
GR107.05	DEPARTMENT OF SPORT AND RECREATION - GASCOYNE GAMES 2003
GR107.06	DEPARTMENT OF SPORT AND RECREATION - FUNDING INFORMATION 2000/01
GR107.07	DEPARTMENT OF SPORT AND RECREATION - FUNDING INFORMATION 2002/0
GR107.08	DEPARTMENT OF SPORT AND RECREATION - SKATE PARK
GR107.09	DEPARTMENT OF SPORT AND RECREATION - MULTI PURPOSE COMMUNITY BUILDING
GR107.10	DEPARTMENT OF SPORT AND RECREATION - GASCOYNE GAMES 2012
GR107.11	DEPARTMENT OF SPORT AND RECREATION - FUNDING 2013/14
GR108	HEALTHWAY SPONSORSHIP FUNDING INFORMATION
GR108.01	HEALTHWAY - GASCOYNE GAMES
GR108.02	HEALTHWAY - YOUTH ARTS PROJECT
GR108.03	HEALTHWAY - AWESOME TABLEAUX COMMUNITY ARTS PROJECT 2001
GR108.04	HEALTHWAY - SHARK BAY FESTIVAL 2001
GR108.05	HEALTHWAY - FISHING FIESTA 2002
GR108.06	DEPARTMENT OF SPORT AND RECREATION - COMMUNITY CLUB OFFICER
GR109	SAFER WA - GRANT FUNDING INFORMATION
GR109.01	SAFER WA - COMMUNITY SECURITY - SECURITY AUDIT GRANT
GR109.02	SAFER WA - CARAVAN
GR110	WA TOURISM COMMISSION - FUNDING INFORMATION
GR110.01	WA TOURISM COMMISSION - TOURIST DEVELOPMENT FUND - VISITORS CENTRE - MONKEY MIA
GR110.02	WA TOURISM COMMISSION - TOURIST DEVELOPMENT FUND - STROMATOLITES OF HAMLIN POOL ACCESS
GR110.03	WA TOURISM COMMISSION - TOURISM DEVELOPMENT FUND - SWIMMING AREA / SNORKLING TRAIL
GR110.04	WA TOURISM COMMISSION - WORLD KITE BOARDING CHAMPIONSHIPS
GR110.05	WATC - VISITOR CENTRE FUNDING SCHEME - SHARK BAY WORLD HERITAGE DISCOVERY CENTRE
GR111	DEPARTMENT OF LOCAL GOVERNMENT AND REGIONAL DEVELOPMENT - INFORMATION FUNDING
GR111.01	DEPARTMENT OF LOCAL GOVERNMENT - MONKEY MIA PLAYGROUND
GR111.02	DEPARTMENT OF LOCAL GOVERNMENT AND REGIONAL DEVELOPMENT - FORESHORE TOILETS
GR111.03	DEPARTMENT OF LOCAL GOVERNMENT AND REGIONAL DEVELOPMENT - WARIS- AUTOMATED LIBRARY SERVICES

GR111.04	DEPARTMENT OF LOCAL GOVERNMENT AND REGIONAL DEVELOPMENT - CFGP - GRANTS LITTLE LAGOON TOILETS
GR111.05	DEPARTMENT TRANSPORT AND REGIONAL SERVICES - R.AP.- WORLD HERITAGE CENTRE - INTERPRETIVE DISPLAY
GR111.06	DEPARTMENT OF LOCAL GOVERNMENT AND REGIONAL DEVELOPMENT - COMMUNITY FACILITIES
GR111.07	DEPARTMENT OF LOCAL GOVERNMENT AND REGIONAL DEVELOPMENT - SHADE SAIL FORESHORE PLAYGROUND
GR112	COUNTRY HOUSING AUTHORITY - GENERAL
GR112.01	COUNTRY HOUSING AUTHORITY - HOUSING DEVELOPMENT INCENTIVE - 2000
GR112.02	COUNTRY HOUSING AUTHORITY - HOUSING DEVELOPMENT INCENTIVE - 2002 - DECLINED
GR112.03	COUNTRY HOUSING AUTHORITY - HOUSING DEVELOPMENT INCENTIVE PROGRAM
GR113	ARTS WA - FUNDING INFORMATION
GR113.01	ARTS WA - ARTS DEVELOPMENT OFFICER
GR114	AUSTRALIAN CRICKET BOARD - GRANT FUNDING INFORMATION
GR114.01	AUSTRALIAN CRICKET BOARD - RESURFACING EXISTING WICKET
GR115	AUSINDUSTRY - REGIONAL TOURISM PROGRAM
GR116	AUSTRALIAN NATIONAL COUNCIL ON DRUGS - FUNDING INFORMATION
GR117	AUSTRALIAN NATIONAL MARITIME MUSEUM - FUNDING INFORMATION
GR118	DEPARTMENT FOR CHILDREN AND YOUNG PEOPLES POLICY (YOUTH AFFAIRS) FUNDING INFORMATION
GR119.01	CENTENARY COMMUNITY PROJECT 2001 - CELEBRATING OUR FEDERATION - GAZEBO BBQ
GR120	DEPARTMENT OF FAMILY AND COMMUNITY SERVICES - GRANTS INFORMATION AND REGISTER
GR121	COMMERCE AND TRADE - GRANT FUNDING INFORMATION
GR121.01	COMMERCE AND TRADE - DENHAM SPORTING AND ENTERTAINMENT EQUIPMENT
GR122	COMMUNITY ARTS NETWORK (WA) CANWA - FUNDING INFORMATION
GR123	DEPARTMENT OF CULTURE AND THE ARTS - FUNDING INFORMATION
GR124	DEPARTMENT OF ENVIRONMENT AND HERITAGE - FUNDING INFORMATION
GR125	DEPARTMENT OF FINANCE AND ADMINISTRATION - FUNDING INFORMATION
GR126.01	DEPARTMENT OF HEALTH AND AGED CARE - BUILDING HEALTHY COMMUNITIES
GR127	DEPARTMENT FOR PLANNING AND INFRASTRUCTURE GRANT INFORMATION
GR127.01	DEPARTMENT OF TRANSPORT - RECREATIONAL FACILITIES BOATING - FISH CLEANING FACILITIES
GR127.02	DEPARTMENT OF TRANSPORT - COUNTRY PATHWAYS - CONSULTANT BIKE PLAN 2001 - DECLINED
GR127.03	DEPARTMENT OF TRANSPORT - BIKEWEST - KNIGHT TERRACE DUAL USE PATH
GR127.04	DEPARTMENT FOR PLANNING AND INFRASTRUCTURE - FUNDING -PATHWAYS- RECREATIONAL BOATING - BUS FACILITIES
GR127.05	DEPARTMENT FOR PLANNING AND INFRASTRUCTURE - CONTRY PATHWAYS - DUAL USE PATHWAY EXTENSION KNIGHT TERRACE
GR127.06	DEPARTMENT FOR PLANNING AND INFRASTRUCTURE - REGIONAL AIRPORT DEVELOPMENT SCHEME (RADS)
GR127.07	COUNTRY PATHWAYS - DUAL USE PATHWAY - STELLA ROWLEY DRIVE TO NEW SCHOOL
GR127.08	DEPARTMENT FOR PLANNING AND INFRASTRUCTURE - COUNTRY PATHWAYS - DUAL USE PATHWAY FRANCIS ROAD
GR127.09	DPI - RECREATIONAL BOATING FACILITIES SCHEME (RBFS) - STAGE 2 - FISH CLEANING FACILITY
GR127.10	MONKEY MIA BOAT RAMP UPGRADE - RECREATIONAL BOATING FACILITIES SCHEME
GR127.11	DENHAM BOAT RAMP UPGRADE - RECREATIONAL BOATING FACILITIES SCHEME
GR128	INJURY CONTROL COUNCIL OF WESTERN AUSTRALIA - STAY ON YOUR FEET WA FUNDING INFORMATION
GR129	DEPARTMENT FOR COMMUNITY DEVELOPMENT FOR CHILDREN AND YOUNG PEOPLE
GR129.01	DEPARTMENT OF COMMUNITY AND DEVELOPMENT - OFFICE FOR CHILDREN AND YOUNG PEOPLE'S POLICY - SKATE PARK
GR129.02	DEPARTMENT FOR COMMUNITY DEVELOPMENT - YOUTH GRANTS WA
GR130	DEPARTMENT OF RACING, GAMING, LIQUOR - FUNDING INFORMATION
GR131	DEPARTMENT OF SUSTAINABLE ENERGY DEVELOPMENT (SEDO) FUNDING INFORMATION
GR132	DEPARTMENT OF VETERANS AFFAIRS - FUNDING INFORMATION
GR132.01	DEPARTMENT OF VETERANS AFFAIRS - COMMUNITY BUS
GR133	EMERGENCY MANAGEMENT AUSTRALIA
GR133.01	EMERGENCY MANAGEMENT AUSTRALIA - STORMWATER GRANT 2001/02/ DECLINED
GR134	FESTIVALS AUSTRALIA - GRANT INFORMATION
GR135	HEART FOUNDATION - GRANT FUNDING INFORMATION
GR136	HERITAGE COUNCIL WA - HERITAGE GRANT INFORMATION
GR137	NATURAL HERITAGE TRUST - ENVIROFUND - GRANT FUNDING INFORMATION
GR137.01	NATURAL HERITAGE TRUST - ENVIROFUND - CLEANUP STEEP POINT
GR137.02	NATURAL HERITAGE TRUST EXTENT AND STATUS OF INNER SHARK BAY SNAPPER STOCK
GR137.03	NATURAL HERITAGE TRUST - ENVIRO FUND - LITTLE LAGOON DISABLED VIEWING PLATFORM
GR138	DEPARTMENT OF THE ENVIRONMENT AND HERITAGE
GR138.01	DEPARTMENT OF THE ENVIRONMENT AND HERITAGE - ENVIRONMENT AUSTRALIA - WASTE OIL COLLECTION
GR138.02	GRANTS - DEPARTMENT OF THE ENVIRONMENT AND HERITAGE - RESTORATION OF CAPE INSCRIPTION LIGHTHOUSE KEEPERS' QUARTERS
GR138.03	DEHEA - RESTORATION OF CAPE INSCRIPTION LIGHTHOUSE KEEPERS' QUARTERS ROUND TWO
GR138.04	CAPE INSCRIPTION LIGHTHOUSE KEEPERS QUARTERS: STAGED RESTORATION - ROUND ONE
GR138.05	GRANTS - DEPARTMENT OF SUSTAINABILITY, ENVIRONMENT, WATER, POPULATION AND COMMUNITIES CAPE INSCRIPTION LIGHTHOUSE KEEPERS QUARTERS STAGED RESTORATION AGREEMENT
GR139	OFFICE OF YOUTH AFFAIRS - YOUTH ART PROJECT
GR139.01	OFFICE OF YOUTH AFFAIRS - YOUTHART PROJECT
GR139.02	MINISTER FOR ENVIRONMENT; YOUTH YOUTH GRANTS
GR140	SGIO - COMMUNITY HELP GRANTS
GR141.01	OFFICE OF CRIME PREVENTION - SECURITY CAMERAS - FORESHORE TOILETS
GR142	OFFICE OF CITIZENSHIP AND MULTICULTURAL INTERESTS - CITIZENSHIP AND COMMUNITY GRANT FUNDING
GR142.01	OFFICE OF CITIZENSHIP AND MULTICULTURAL INTRESTS - CITIZENSHIP AND COMMUNITY GRANT FUNDING

GR143	OUR COMMUNITY.COM.AU EASY GRANTS - FUNDING INFORMATION
GR144	ROADWISE - COMMUNITY ROAD SAFETY GRANTS - FUNDING INFORMATION
GR145	TELSTRA - GRANT FUNDING INFORMATION
GR146	VOLUNTEERING WA - IYV - VOLUNTEER RECOGNITION EVENT
GR146.01	VOLUNTEERING WA - IYV REGIONAL - VOLUNTEER RECOGNITION EVENT
GR147.01	WESTERN AUSTRALIAN MUNICIPAL ASSOCIATION - ONLINE PUBLIC ACCESS INITIATIVE PROJECT
GR148	DEPARTMENT OF TRANSPORT AND REGIONAL SERVICES
GR148.01	DEPARTMENT OF TRANSPORT AND REGIONAL SERVICES - FEASIBILITY STUDY - MULTI-PURPOSE BUILDING
GR148.02	DEPARTMENT OF TRANSPORT AND REGIONAL SERVICES - REGIONAL HEADWORKS PROGRAM (RHP)
GR148.03	DOTARS - TRAVELLING EXHIBITION GRANT WORLD HERITAGE CENTRE
GR148.04	DOTARS - NATURAL DISASTER MITIGATION PROGRAM
GR149	OFFICE FOR SENIORS INTERESTS AND VOLUNTEERING
GR150	COMMUNITY HERITAGE GRANTS
GR151	WA COUNTRY HEALTH SERVICES
GR151.01	GASCOYNE HEALTHY LIFESTYLE - TRACKING BACK
GR151.02	GASCOYNE HEALTHY LIFESTYLE - GENTLE GYM GROUP
GR152	FESA - EMERGENCY MANAGEMENT CONSULTANT
GR153	AUSTRALIAN TOURISM DEVELOPMENT PROGRAM
GR154	GRANTS - PUBLIC TRANSPORT AUTHORITY
GR155	AUSLINK'S STRATEGIC REGIONAL PROGRAM - FUNDING INFORMATION
GR155.01	AUSLINK - USELESS LOOP ROAD STRATEGIC UPGRADE PLAN
GR156	COMMUNITY WATER GRANTS
GR157	GRANTS - SGIO COMMUNITY GRANTS
GR158	DPI - COASTAL AND MARINE WORKS GRANT - COASTAL PROTECTION PROGRAM
GR159	ROADWISE GRANTS
GR160	FEDERAL DEPARTMENT OF INFRASTRUCTURE, TRANSPORT DEVELOPMENT AND LOCAL GOVERNMENT
GR161	GOVERNMENT OF WESTERN AUSTRALIA - ROYALTIES FOR REGIONS
GR162	STRATEGIC PLANNING - GRANTS
GR163	EMERGENCY SERVICES - GRANTS AND FUNDING
GR164	GRANTS - CANCER COUNCIL
GR165	GASCOYNE REGIONAL GRANTS SCHEME - SHARK BAY COMMUNITY RECREATION CENTRE - PLANNING
GR166	REGIONAL & LOCAL COMMUNITY INFRASTRUCTURE PROGRAM - ROUND 2
GR167	ROYALTIES FOR REGIONS - COUNTRY LOCAL GOVERNMENT FUND 2008-09
GR168	GRANTS (FINANCIAL ASSISTANCE) - SHARK BAY COMMUNITY SPORT AND RECREATION CENTRE REFER TO - BU 109 FOR OTHER CENTRE INFORMATION
GR169	SENIORS WEEK - FINANCIAL ASSISTANCE
GR170	DEPARTMENT OF REGIONAL DEVELOPMENT AND LANDS - ROYALTIES FOR REGIONS 2010-11
GR170.01	DEPARTMENT OF REGIONAL DEVELOPMENT AND LANDS - ROYALTIES FOR REGIONS COUNTRY LOCAL GOVERNMENT FUND 2011-12
GR171	DEPARTMENT OF COMMUNITIES - NATIONAL YOUTH WEEK GRANTS PROGRAM 2012
GR172	MINISTER FOR CHILD PROTECTION ETC - THANK A VOLUNTEER DAY CELEBRATION GRANTS PROGRAM
GR173	DEPARTMENT FOR COMMUNITIES - GRANT FOR THANK A VOLUNTEER BBQ CELEBRATION
GR174	COUNTRY LOCAL GOVERNMENT FUND 2009-10
GR175	REGIONAL & LOCAL COMMUNITY INFRASTRUCTURE PROGRAM - ROUND 3
GR176	DEPARTMENT OF TRANSPORT - RECREATIONAL BOATING FACILITIES SCHEME ROUND 17
GR177	DEPARTMENT FOR COMMUNITIES - SHARK BAY IN VENUE CARE (DAY CARE)
GR190	DROUGHT GRANT SCHEME
HA101	DENHAM HALL
HA101.01	HAMELIN POOL COMMON ADVISORY COMMITTEE - AGENDAS AND MINUTES
HA102	HALL BOOKINGS AND LIQUOR APPLICATIONS
HA110	HAMELIN POOL COMMON (INCLUDING MANAGEMENT PLAN)
HC101	HERITAGE COUNCIL OF WESTERN AUSTRALIA
HE101	HEALTH GENERAL
HE102	DEPARTMENT OF HEALTH WESTERN AUSTRALIA
HE103	DEPARTMENT OF HEALTH WESTERN AUSTRALIA - BULLETINS
HE103.01	DEPARTMENT OF HEALTH WESTERN AUSTRALIA - HEALTH RECALL ADVISE
HE104	HEALTH - INFECTIOUS DISEASES
HE105	SEPTIC TANKS PLANS AND APPROVALS
HE106	BUILDING HEALTHY COMMUNITIES INITIATIVES
HE106.01	COMMUNITY GYM
HE107	HOME AND COMMUNITY CARE PROGRAM
HE108	SHARK BAY HEALTH ADVISORY GROUP INC
HE109	HEALTH - USELESS LOOP POOL
HE110	HERITAGE TRAIL SHARK BAY
HE111	MUNICIPAL HERITAGE INVENTORIES
HE112	HERITAGE NEWS
HI 100.06	HISTORICAL COMMEMORATIONS-400TH ANNIVERSARY OF THE FIRST LANDING
HI100	HISTORICAL COMMEMORATIONS
HI100.01	HISTORICAL COMMEMORATIONS - DIRK HARTOG CELEBRATIONS
HI100.02	HISTORICAL COMMEMORATIONS - CENTENARY OF FEDERATION
HI100.04	HISTORICAL COMMEMORATIONS - DAMPIER CELEBRATIONS
HI100.05	HISTORICAL COMMEMORATIONS - BAUDIN EXPEDITION
HI101	HISTORICAL RESEARCH
HI101.01	VELSHEDA AND ROEBUCK
HI101.02	SHARK BAY HISTORY BOOK

HI101.03	SHARK BAY HISTORY BOOK MARITIME HISTORY
HI101.04	HISTORICAL LINKS COMMITTEE 2001
HI101.05	ZUYTDORP WALK 1995
HI101.06	HISTORICAL RESEARCH LOST SHIPS EXPEDITION
HI101.07	HISTORICAL RESEARCH PASTORAL HISTORY
HI101.08	DUYFKEN
HI101.09	GUDRUN
HI101.10	GALLA CURCI
HI101.11	SHARK BAY PASTORAL VOICES HISTORY BOOK
HI102	HISTORICAL MEMORABILIA MUSEUM DISPLAY ITEMS
HI102.01	HISTORICAL MEMORABILIA HISTORICA CROWN GRANTS
HI102.02	HISTORICAL MEMORABILIA- H.M.A.S SYDNEY
HI103	HISTORICAL - DAMPIER PLANT COLLECTION
HO101	HORSES
HO110	HOMESWEST
HO120	HONOUR BOARD
HS101	HEALTH - SWIMMING POOLS
IB101	INFORMATION BULLETIN/CIRCULARS
IC110	SHARK BAY INTERPRETIVE CENTRE - MARKETING
IC115	SHARK BAY INTERPRETIVE CENTRE - WEBPAGE
IC120	SHARK BAY INTERPRETIVE CENTRE MANAGEMENT COMMITTEE - CORRESPONDENCE
IC125	SHARK BAY INTERPRETIVE CENTRE MANAGEMENT COMMITTEE - AGENDAS AND MINUTES
IM110	IMPOUNDING (NOT DOGS)
IN101	INSTITUTE OF MUNICIPAL MANAGEMENT
IN102	INSTITUTE OF MUNICIPAL MANAGEMENT - STAFF EXCHANGES
IN103	INSTITUTE OF MUNICIPAL MANAGEMENT - GASCOYNE BRANCH
IN110	INVESTMENTS
IN120	INSURANCE - GENERAL
IN121	INSURANCE - OTHER
IN121.01	INSURANCE - OTHER - CLAIMS
IN122	INSURANCE - WORKERS COMPENSATION
IN122.01	INSURANCE - WORKERS COMPENSATION - CLAIMS
IN123	INSURANCE - PUBLIC LIABILITY
IN123.01	INSURANCE - PUBLIC LIABILITY - CLAIMS
IP100	INSCRIPTION POST
IV101	INVITATIONS - GENERAL
JU101	JUSTICES OF THE PEACE
KE101	KEEP AUSTRALIA BEAUTIFUL
LA101	DEPARTMENT OF LAND ADMINISTRATION - GENERAL
LA105	LANDCORP REGIONAL PROGRAM
LB101	LOCAL GOVERNMENT AMENDMENT (REGIONAL SUBSIDIARIES) BILL 2010
LD001	BIGGS AR - EMPLOYMENT CONTRACT
LD002	HALE NA - EMPLOYMENT AGREEMENT
LD003	ANNING PA - EMPLOYMENT AGREEMENT
LD004	WADDELL RR - EMPLOYMENT AGREEMENT
LD005	MCDERMOTT RJ - EMPLOYMENT AGREEMENT
LD006	PLUME ME - EMPLOYMENT AGREEMENT
LD007	TESTER GW - EMPLOYMENT AGREEMENT
LD008	HOOK MJ - EMPLOYMENT AGREEMENT
LD009	BRYCE JL - EMPLOYMENT CONTRACT
LD010	HAJAT A - EMPLOYMENT AGREEMENT
LD011	RYAN C -DEED OF RELEASE
LD012	BRYCE JL - EMPLOYMENT AGREEMENT - FINANCE AND ADMINISTRATION MANAGER
LD013	D'ASCENZO C - EMPLOYMENT AGREEMENT - ACCOUNTANT
LD014	BRISLIN BW - EMPLOYMENT AGREEMENT - TOURISM MANAGER
LD015	EMPLOYMENT CONTRACT - GARY W BROWN
LD016	EMPLOYMENT CONTRACT - MANAGER OF REGULATORY SERVICES - JAMES MCKECKNIE
LD017	EMPLOYMENT CONTRACT - TAMARA OLSEN
LD018	EMPLOYMENT CONTRACT - KELVIN MATTHEWS
LD019	EMPLOYMENT CONTRACT - STAN KOCIAN
LD101	HOMESWEST PENSIONER UNITS (JOINT VENTURE)
LD102	SECOND STAGE - HOMESWEST PENSIONER UNITS (JOINT VENTURE)
LD103	GRADING OF ROADS AND OTHER AREAS - S & SL GUTHRIE EARTHMOVING CONTRACTORS (WA) PTY LTD
LD104	HIRE OF TIPPING TRUCKS, SKID MOUNT WATER TANKS - S & SL GUTHRIE EARTHMOVING CONTRACTORS (WA) PTY LTD
LD105	HIRE OF PRIME MOVER - S & SL GUTHRIE CONTRACTORS (WA) PTY LTD
LD106	HIRE OF BACKHOE - SHARK BAY EARTHMOVING AND SERVICES
LD107	ASSIGNMENT OF DEED - HIRE OF BACKHOE - SHARK BYA EARTHMOVING AND SERVICES (PURCELL TO GAZE)
LD108	REFUSE COLLECTION SERVICES CONTRACT - SHARK BAY EARTHMOVING AND SERVICES
LD109	REFUSE COLLECTION SERVICES CONTRACT/AGREEMENT - JOHN SELLENGER/SWAT
LD110	STREET SWEEPING SERVICES CONTRACT - SHARKBAY EARTHMOVING AND SERVICES
LD111	HIRE OF SKIDSTEER LOADER - S & SL GUTHRIE EARTHMOVING CONTRACTORS (WA) PTY LTD
LD112	HIRE OF BULLDOZER AT COUNCIL'S WASTE DEPOSAL SITE - S & SL GUTHRIE EARTHMOVING CONTRACTORS (WA) PTY LTD
LD113	TRANSPORT - PROVISION OF AN ON LINE LICENSING AND REGISTRATION SERVICE
LD114	CONSTRUCT BOAT RAMP DENHAM - MC AND IM HIPPER

LD115	CLEANING CONTRACT - SHARK BAY CLEANING SERVICE
LD116	ARCHITECT - TENDER NO 2002/03-08 - WOODHEAD INTERNATIONAL
LD117	ENGAGEMENT OF GENERAL SERVICES CONSULTANTS - SHARKBAY FORESHORE DEVELOPMENT PLAN AND FEASIBILITY STUDY ON MULTI PURPOSE COMMUNITY BUILDING
LD118	CERTIFICATE OF TITLE - DUPLICATE - LOT 383 (42) HUGHES STREET
LE101	LEGAL - GENERAL
LE102	LEGAL - OPINIONS
LE103	LEGAL PROSECUTIONS
LI101	LIBRARY - GENERAL
LI101.01	LIBRARY - STATISTICS
LI102	LIBRARY - CIRCULARS
LI103	LIBRARY - EXCHANGES
LI109	LICENSES FROM OTHER AGENCIES - HELD IN SAFE
LI115	LICENSING COURT
LL100	LOCAL LAWS - GENERAL
LL101	LOCAL LAWS - CAT CONTROL
LL102	LOCAL LAWS - STANDING ORDERS
LL103	LOCAL LAWS - LOCAL GOVERNMENT PROPERTY
LL104	LOCAL LAWS - HEALTH
LL106	LOCAL LAWS - CEMETERIES
LL107	LOCAL LAWS - REPEAL
LL108	LOCAL LAWS - BUSH FIRE BRIGADE
LL109	LOCAL LAWS - ACTIVITIES ON THOROUGHFARES AND TRADING IN THOROUGHFARES AND PUBLIC PLACES
LL110	LOCAL LAWS - EXTRACTIVE INDUSTRIES
LL111	LOCAL LAWS - PARKING AND PARKING FACILITIES
LL112	LOCAL LAWS - HOLIDAY ACCOMMODATION
LN101	NATIONAL LANDSCAPES
LN102	LEGACY NEWSLETTERS
LO 100.01	AUSTRALIAN COUNCIL OF LOCAL GOVERNEMNT
LO100	AUSTRALIAN LOCAL GOVERNMENT ASSOCIATION
LO101	MINISTER FOR LOCAL GOVERNMENT
LO101.01	LOCAL GOVERNMENT ADVISORY BOARD
LO101.02	LOCAL GOVERNMENT - NEW ACT
LO101.03	LOCAL GOVERNMENT - STRUCTURE REFORM - REGIONAL COLLABORATION GROUP
LO102	DEPARTMENT OF LOCAL GOVERNMENT - GENERAL
LO102.01	LOCAL GOVERNMENT WEEK
LO103	DEPARTMENT OF LOCAL GOVERNMENT - CIRCULARS AND BULLETINS
LO104.01	LOCAL GOVERNMENT COMPLIANCE ASSESSMENT
LO104.03	LOCAL GOVERNMENT UPDATE
LO105	LOCAL AUTHORITIES - OTHERS
LO107	LOCAL GOVERNMENT LAW NOTES - CORRS CHAMBERS WESTGARTH
LO110	LOANS - GENERAL
LO111	LOANS - LOAN PROGRAM
LO112.14	LOAN # 14
LO112.15	LOAN # 15
LO112.16	LOAN # 16
LO112.30	LOAN # 30
LO112.34	LOAN # 34
LO112.34A	LOAN # 34A
LO112.41	LOAN # 41
LO112.42	LOAN # 42
LO112.43	LOAN # 43
LO112.44	LOAN # 44
LO112.45	LOAN # 45
LO112.46	LOAN # 46
LO112.47	LOAN # 47
LO112.48	LOAN # 48
LO112.49	LOAN # 49
LO112.50	LOAN # 50
LO112.51	LOAN # 51
LO112.53	LOAN # 53
LO112.54	LOAN # 54
LO112.55	LOANS - JOHN DEERE GRADER
LO112.56	LOANS - CONSTRUCTION OF STAFF HOUSING - ACCOUNTANT
LO113	LOANS - TREASURY BORROWING RATES
MA097	MARINA
MA098	MARINE PARKS - COMMERCIAL VENTURES PROPOSALS
MA098.01	MARINE PARKS - INDIVIDUAL COMMERCIAL VENTURES PROPOSALS
MA098.02	MARINE PARKS - MONKEY MIA YACHT CHARTERS - ARISTOCAT
MA098.03	MARINE PARK - RAVEN MULTIHULLS P/L
MA098.04	MARINE PARKS - SHARK BAY CANOE SAFARIES
MA099	MARINE PARKS - SHARK BAY
MA100	MARINE FACILITIES - JETTIES
MA100.01	DENHAM MARINE FACILITIES MANAGEMENT COMMITTEE
MA100.02	MARINE FACILITIES - WASTE
MA100.03	DENHAM MARITIME FACILITIES - INFRASTRUCTURE WORKING GROUP

MA100.04	MARINE FACILITIES - DENHAM MARINE FACILITY
MA101	MRWA - MAIN ROADS WESTERN AUSTRALIA - GENERAL
MA101.01	MRWA-MAIN ROADS WESTERN AUSTRALIA -LOCAL AUTHORITY ROAD DATA SHEETS
MA102	MRWA-MAIN ROADS WESTERN AUSTRALIA -SCHEDULES, PROGRAMS, RECOUPS
MA105	MRWA-MAIN ROADS WESTERN AUSTRALIA - SURVEYS AND STATISTICS
ME101	MEMBERS OF PARLIAMENT - LOCAL MEMBERS
ME102	MEMBERS OF PARLIAMENT - STATE MINISTERS
ME103	MEMBERS OF PARLIAMENT - FEDERAL MINISTERS
ME104	STATE PARLIAMENT - GENERAL
ME105	STATE PARLIAMENT - PREMIERS DEPARTMENT
ME106	FEDERAL PARLIAMENT - GENERAL
ME107	INVITATIONS TO MEETINGS
MF101	MOSQUITO FOGGING - GENERAL, COMPLAINTS & SUGGESTIONS
MG101	MEMBERSHIPS - GENERAL
MI 100	MINING - GENERAL
MO101	MORTUARY
MO110	MONKEY MIA DEVELOPMENT
MO110.01	MONKEY MIA RESERVE MANAGEMENT
MO110.09	MONKEY MIA TRADING
MO111	MONKEY MIA RESERVE MANAGEMENT
MO111.01	MONKEY MIA RESERVE - DEVELOPMENT MANAGEMENT
MO111.02	MONKEY MIA RESERVE MANAGEMENT PLAN
MO112	MONKEY MIA RESERVE - VISITOR STATISTICS
MU110	MUSEUM
NA102	NEWSPAPER ADVERTISEMENTS - SHIRE OF SHARK BAY PUBLIC NOTICES
NA105	NATURALISATION
NA106	NATIONAL COMMUNICATIONS SATELLITE
NA107	NATIONAL PARKS - FRANCOIS PERON
ND101	NATURAL DISASTERS
NE101	NATIONAL ESTATE PROGRAM - WESTERN AUSTRALIAN HERITAGE COMMISSION
NO101	NOMENCLATURE COMMITTEE
NO105	NORTH WEST GAMES
NO106	GASCOYNE GAMES
NO106.01	GASCOYNE GAMES 2012
OF101	OFFICE SYSTEMS AND EQUIPMENT
OF101.01	OFFICE SYSTEMS AND EQUIPMENT - IT VISION
OF101.02	OFFICE SYSTEMS EQUIPMENT MICROSOFT
OF101.03	OFFICE SYSTEMS AND EQUIPMENT - SHIRE OF SHARK BAY TELEPHONE BOOK INDEX
OF101.05	OFFICE SYSTEMS AND EQUIPMENT - WEB PAGE
OF101.06	OFFICE SYSTEMS AND EQUIPMENT - PHOTOCOPIER COLOUR - TOSHIBA 4511
OF101.07	OFFICE SYSTEMS AND EQUIPMENT - SBIC WEBSITE
OF106	PUBLIC SECTOR INVESTIGATION UNIT
P0000	PROPERTY FILE - GENERAL - TEMPORARY - FOR UNALLOCATED PROPERTY NUMBERS
P1000	PROPERTY FILE - LOT 11 (153) KNIGHT TERRACE
P1001	PROPERTY FILE - LOT 12 (155) KNIGHT TERRACE
P1002	PROPERTY FILE - LOT 7 (151) KNIGHT TERRACE
P1003	PROPERTY FILE - LOT 6 (149) KNIGHT TERRACE
P1004	PROPERTY FILE - LOT 5 (147) KNIGHT TERRACE
P1005	PROPERTY FILE - LOT 2 (145) KNIGHT TERRACE
P1006	PROPERTY FILE - LOT 3 (143) KNIGHT TERRACE
P1007	PROPERTY FILE - LOT 2 (141) KNIGHT TERRACE
P1008	PROPERTY FILE - LOT 200 (137) KNIGHT TERRACE
P1009	PROPERTY FILE - LOT 202 (133) KNIGHT TERRACE
P1010	PROPERTY FILE - LOT 115 (129) KNIGHT TERRACE
P1011	PROPERTY FILE - LOT 114 (127) KNIGHT TERRACE
P1013	PROPERTY FILE - LOT 112 (123) KNIGHT TERRACE
P1014	PROPERTY FILE - LOT 111 (121) KNIGHT TERRACE
P1015	PROPERTY FILE - LOT 110 (117) KNIGHT TERRACE
P1016	PROPERTY FILE - LOT 109 (113) KNIGHT TERRACE
P1017	PROPERTY FILE - LOT 108 (111) KNIGHT TERRACE
P1019	PROPERTY FILE - LOT 11 (97) KNIGHT TERRACE
P1020	PROPERTY FILE - LOT 21 (91-93) KNIGHT TERRACE
P1021	PROPERTY FILE - LOT 201 (135) KNIGHT TERRACE
P1022	PROPERTY FILE - LOT 203 (131) KNIGHT TERRACE
P1023	PROPERTY FILE - LOT 8 (89) KNIGHT TERRACE
P1024	PROPERTY FILE - LOT 17 (85) KNIGHT TERRACE
P1027	PROPERTY FILE - LOT 4 & 5 (75-83) KNIGHT TERRACE
P1030	PROPERTY FILE - LOT 2 (69) KNIGHT TERRACE
P1031	PROPERTY FILE - LOT 322 (65-67) KNIGHT TERRACE
P1032	PROPERTY FILE - LOT 320 & 321 (59-63) KNIGHT TERRACE
P1033	PROPERTY FILE - LOT 276 (161) KNIGHT TERRACE
P1034	PROPERTY FILE - LOT 9 (55) KNIGHT TERRACE
P1035	PROPERTY FILE - LOT 11 (51) KNIGHT TERRACE
P1037	PROPERTY FILE - LOT 13 & 14 (43-47) KNIGHT TERRACE
P1038	PROPERTY FILE - LOT 16 & 17 (39-41) KNIGHT TERRACE
P1039	PROPERTY FILE - LOT 18 (37) KNIGHT TERRACE

P1040 PROPERTY FILE - LOT 19 (35) KNIGHT TERRACE
 P1041 PROPERTY FILE - LOT 20 & 21 (33) KNIGHT TERRACE
 P1042 PROPERTY FILE - LOT 22 (29) KNIGHT TERRACE
 P1043 PROPERTY FILE - LOT 23 (27) KNIGHT TERRACE
 P1044 PROPERTY FILE - LOT 91 (25) KNIGHT TERRACE
 P1045 PROPERTY FILE - LOT 92 (23) KNIGHT TERRACE
 P1046 PROPERTY FILE - LOT 27 (21) KNIGHT TERRACE
 P1047 PROPERTY FILE - LOT 28 (19) KNIGHT TERRACE
 P1048 PROPERTY FILE - LOT 41 (17) KNIGHT TERRACE
 P1049 PROPERTY FILE - LOT 90 (15) KNIGHT TERRACE
 P1050 PROPERTY FILE - LOT 43 (13) KNIGHT TERRACE
 P1051 PROPERTY FILE - LOT 44, 45, 46, 47 & 48 (3-11) KNIGHT TERRACE
 P1052 PROPERTY FILE - LOT 49 (1) KNIGHT TERRACE
 P1053 PROPERTY FILE - LOT 310 (1) STELLA ROWLEY DRIVE
 P1054 PROPERTY FILE - LOT 50 (2) HUGHES STREET
 P1055 PROPERTY FILE - LOT 51 (4) HUGHES STREET
 P1056 PROPERTY FILE - LOT 52 (6) HUGHES STREET
 P1057 PROPERTY FILE - LOT 53 (8) HUGHES STREET
 P1058 PROPERTY FILE - LOT 54 (10) HUGHES STREET
 P1059 PROPERTY FILE - LOT 55 (12) HUGHES STREET
 P1060 PROPERTY FILE - LOT 56 (3) PAGET STREET
 P1061 PROPERTY FILE - LOT 89 (16) HUGHES STREET
 P1064 PROPERTY FILE - LOT 58 (18) HUGHES STREET
 P1065 PROPERTY FILE - LOT 59 (20) HUGHES STREET
 P1066 PROPERTY FILE - LOT 60 & 61 (24) HUGHES STREET
 P1067 PROPERTY FILE - LOT 62 (26) HUGHES STREET
 P1068 PROPERTY FILE - LOT 63 (28) HUGHES STREET
 P1069 PROPERTY FILE - LOT 64 (30) HUGHES STREET
 P1070 PROPERTY FILE - LOT 65 (32) HUGHES STREET
 P1071 PROPERTY FILE - LOT 66 (34) HUGHES STREET
 P1072 PROPERTY FILE - LOT 67 (36) HUGHES STREET
 P1073 PROPERTY FILE - LOT 68 (38) HUGHES STREET
 P1074 PROPERTY FILE - LOT 69 (40) HUGHES STREET
 P1075 PROPERTY FILE - LOT 5 (14) DURLACHER STREET
 P1076 PROPERTY FILE - LOT 57 (74) HUGHES STREET
 P1077 PROPERTY FILE - LOT 56 (78) HUGHES STREET
 P1078 PROPERTY FILE - LOT 55 (80) HUGHES STREET
 P1079 PROPERTY FILE - LOT 54 (82) HUGHES STREET
 P1080 PROPERTY FILE - LOT 53 (84) HUGHES STREET
 P1081 PROPERTY FILE - LOT 52 (88) HUGHES STREET
 P1082 PROPERTY FILE - LOT 51 (1/90) HUGHES STREET
 P1083 PROPERTY FILE - LOT 50 (89) HUGHES STREET
 P1084 PROPERTY FILE - LOT 49 (87) HUGHES STREET
 P1085 PROPERTY FILE - LOT 48 (85) HUGHES STREET
 P1086 PROPERTY FILE - LOT 47 (83) HUGHES STREET
 P1087 PROPERTY FILE - LOT 46 (81) HUGHES STREET
 P1088 PROPERTY FILE - LOT 45 (79) HUGHES STREET
 P1089 PROPERTY FILE - LOT 115 (77) HUGHES STREET
 P1090 PROPERTY FILE - 43 (2) HARTOG CRESCENT
 P1091 PROPERTY FILE - LOT 33 (73) HUGHES STREET
 P1092 PROPERTY FILE - LOT 32 (71) HUGHES STREET
 P1093 PROPERTY FILE - LOT 31 (69) HUGHES STREET
 P1094 PROPERTY FILE - LOT 30 (67) HUGHES STREET
 P1098 PROPERTY FILE - LOT 126 (21) HUGHES STREET
 P1099 PROPERTY FILE - LOT 130 (6) DENHAM ROAD
 P1100 PROPERTY FILE - LOT 2 (26) BROCKMAN STREET
 P1101 PROPERTY FILE - LOT 26 (1) MAINLAND STREET
 P1102 PROPERTY FILE - LOT 25 (30) DENHAM ROAD
 P1103 PROPERTY FILE - LOT 24 (32) DENHAM ROAD
 P1104 PROPERTY FILE - LOT 23 (36) DENHAM ROAD
 P1105 PROPERTY FILE - LOT 23 (2/36) DENHAM ROAD
 P1106 PROPERTY FILE - LOT 23 (3/36) DENHAM ROAD
 P1107 PROPERTY FILE - LOT 23 (4/36) DENHAM ROAD
 P1108 PROPERTY FILE - LOT 23 (11) DENHAM ROAD
 P1110 PROPERTY FILE - LOT 128 (4) MAINLAND STREET
 P1111 PROPERTY FILE - LOT 1 (6) MAINLAND STREET
 P1112 PROPERTY FILE - LOT 2 (8) MAINLAND STREET
 P1113 PROPERTY FILE - LOT 3 (10) MAINLAND STREET
 P1114 PROPERTY FILE - LOT 29 (13) MAINLAND STREET
 P1115 PROPERTY FILE - LOT 28 (9) MAINLAND STREET
 P1116 PROPERTY FILE - LOT 30 (5) MAINLAND STREET
 P1117 PROPERTY FILE - LOT 59 (4) HARTOG CRESCENT
 P1118 PROPERTY FILE - LOT 60 (6) HARTOG CRESCENT
 P1119 PROPERTY FILE - LOT 61 (8) HARTOG CRESCENT
 P1120 PROPERTY FILE - LOT 100 (10) HARTOG CRESCENT
 P1123 PROPERTY FILE - LOT 65 (16) HARTOG CRESCENT

P1124 PROPERTY FILE - LOT 66 (18) HARTOG CRESCENT
 P1125 PROPERTY FILE - LOT 67 (20) HARTOG CRESCENT
 P1126 PROPERTY FILE - LOT 68 (22) HARTOG CRESCENT
 P1127 PROPERTY FILE - LOT 69 (26) HARTOG CRESCENT
 P1128 PROPERTY FILE - LOT 69 (24) HARTOG CRESCENT
 P1129 PROPERTY FILE - LOT 70 (30) HARTOG CRESCENT
 P1130 PROPERTY FILE - LOT 71 (32) HARTOG CRESCENT
 P1131 PROPERTY FILE - LOT 72 (34) HARTOG CRESCENT
 P1132 PROPERTY FILE - LOT 73 (2/38) HARTOG CRESCENT
 P1133 PROPERTY FILE - LOT 74 (40) HARTOG CRESCENT
 P1134 PROPERTY FILE - LOT 75 (42) HARTOG CRESCENT
 P1135 PROPERTY FILE - LOT 76 (44) HARTOG CRESCENT
 P1136 PROPERTY FILE - LOT 77 (46) HARTOG CRESCENT
 P1137 PROPERTY FILE - LOT 78 (48) HARTOG CRESCENT
 P1138 PROPERTY FILE - LOT 79 (57) HARTOG CRESCENT
 P1139 PROPERTY FILE - LOT 80 (55) HARTOG CRESCENT
 P1140 PROPERTY FILE - LOT 81 (51) HARTOG CRESCENT
 P1143 PROPERTY FILE - LOT 82 (49) HARTOG CRESCENT
 P1144 PROPERTY FILE - LOT 83 (47) HARTOG CRESCENT
 P1145 PROPERTY FILE - LOT 84 (45) HARTOG CRESCENT
 P1146 PROPERTY FILE - LOT 85 (43) HARTOG CRESCENT
 P1147 PROPERTY FILE - LOT 86 (41) HARTOG CRESCENT
 P1148 PROPERTY FILE - LOT 87 (39) HARTOG CRESCENT
 P1149 PROPERTY FILE - LOT 88 (37) HARTOG CRESCENT
 P1150 PROPERTY FILE - LOT 89 (35) HARTOG CRESCENT
 P1152 PROPERTY FILE - LOT 91 (31) HARTOG CRESCENT
 P1153 PROPERTY FILE - LOT 92 (29) HARTOG CRESCENT
 P1156 PROPERTY FILE - LOT 93 (27) HARTOG CRESCENT
 P1157 PROPERTY FILE - LOT 94 (25) HARTOG CRESCENT
 P1158 PROPERTY FILE - LOT 95 (23) HARTOG CRESCENT
 P1159 PROPERTY FILE - LOT 34 (1) DIRK PLACE
 P1160 PROPERTY FILE - LOT 35 (3) DIRK PLACE
 P1161 PROPERTY FILE - LOT 36 (5) DIRK PLACE
 P1162 PROPERTY FILE - LOT 37 (7) DIRK PLACE
 P1163 PROPERTY FILE - LOT 38 (10) DIRK PLACE
 P1165 PROPERTY FILE - LOT 40 (6) DIRK PLACE
 P1166 PROPERTY FILE - LOT 41 (4) DIRK PLACE
 P1167 PROPERTY FILE - LOT 42 (2) DIRK PLACE
 P1168 PROPERTY FILE - LOC 58 (8) DURLACHER STREET
 P1170 PROPERTY FILE - LOT 14 (32) DURLACHER STREET
 P1171 PROPERTY FILE - LOT 15 (34) DURLACHER STREET
 P1172 PROPERTY FILE - LOT 16 (36) DURLACHER STREET
 P1173 PROPERTY FILE - LOT 17 (38) DURLACHER STREET
 P1174 PROPERTY FILE - LOT 18 (40) DURLACHER STREET
 P1175 PROPERTY FILE - LOT 19 (42) DURLACHER STREET
 P1176 PROPERTY FILE - LOT 20 (44) DURLACHER STREET
 P1177 PROPERTY FILE - LOT 21 (46) DURLACHER STREET
 P1178 PROPERTY FILE - LOT 1 (2) SPAVEN WAY
 P1180 PROPERTY FILE - LOT 162 & 269 (31) DURLACHER STREET
 P1183 PROPERTY FILE - LOT 161 (33) DURLACHER STREET
 P1184 PROPERTY FILE - LOT 160 (35) DURLACHER STREET
 P1185 PROPERTY FILE - LOT 159 (37) DURLACHER STREET
 P1186 PROPERTY FILE - LOT 158 (39) DURLACHER STREET
 P1187 PROPERTY FILE - LOT 157 (41) DURLACHER STREET
 P1188 PROPERTY FILE - LOT 156 (43) DURLACHER STREET
 P1189 PROPERTY FILE - LOT 155 (45) DURLACHER STREET
 P1190 PROPERTY FILE - LOT 154 (47) DURLACHER STREET
 P1191 PROPERTY FILE - LOT 153 (49) DURLACHER STREET
 P1192 PROPERTY FILE - LOT 97 (50) DURLACHER STREET
 P1193 PROPERTY FILE - LOT 98 (52) DURLACHER STREET
 P1194 PROPERTY FILE - LOT 99 (54) DURLACHER STREET
 P1195 PROPERTY FILE - LOT 101 (58) DURLACHER STREET
 P1196 PROPERTY FILE - LOT 102 (60) DURLACHER STREET
 P1197 PROPERTY FILE - LOT 105 (68) DURLACHER STREET
 P1198 PROPERTY FILE - LOT 106 (70) DURLACHER STREET
 P1199 PROPERTY FILE - LOT 108 (1B) CROSS STREET
 P1200 PROPERTY FILE - LOT 109 (76) DURLACHER STREET
 P1201 PROPERTY FILE - LOT 110 (78) DURLACHER STREET
 P1202 PROPERTY FILE - LOT 111 (80) DURLACHER STREET
 P1203 PROPERTY FILE - LOT 112 (82) DURLACHER STREET
 P1204 PROPERTY FILE - LOT 113 (84) DURLACHER STREET
 P1205 PROPERTY FILE - LOT 114 (86) DURLACHER STREET
 P1206 PROPERTY FILE - LOT 115 (88) DURLACHER STREET
 P1207 PROPERTY FILE - LOT 116 (90) DURLACHER STREET
 P1208 PROPERTY FILE - LOT 151 (53) DURLACHER STREET
 P1209 PROPERTY FILE - LOT 138 (2) TALBOT STREET

P1210 PROPERTY FILE - LOT 137 (61) DURLACHER STREET
P1211 PROPERTY FILE - LOT 135 (65) DURLACHER STREET
P1212 PROPERTY FILE - LOT 133 (69) DURLACHER STREET
P1213 PROPERTY FILE - LOT 74 (21) BROCKMAN STREET
P1214 PROPERTY FILE - LOT 75 (23) BROCKMAN STREET
P1215 PROPERTY FILE - LOT 76 (27) BROCKMAN STREET
P1216 PROPERTY FILE - LOT 77 (29) BROCKMAN STREET
P1217 PROPERTY FILE - LOT 78 (31) BROCKMAN STREET
P1218 PROPERTY FILE - LOT 79 (33) BROCKMAN STREET
P1219 PROPERTY FILE - LOT 81 (37) BROCKMAN STREET
P1220 PROPERTY FILE - LOT 82 (39) BROCKMAN STREET
P1221 PROPERTY FILE - LOT 500 (43) BROCKMAN STREET
P1222 PROPERTY FILE - LOT 500 (29) BROCKMAN STREET
P1223 PROPERTY FILE - LOT 500 (31) BROCKMAN STREET
P1224 PROPERTY FILE - LOT 202 (49) BROCKMAN STREET
P1225 PROPERTY FILE - LOT 201 (51) BROCKMAN STREET
P1226 PROPERTY FILE - LOT 200 (53) BROCKMAN STREET
P1227 PROPERTY FILE - LOT 199 (55) BROCKMAN STREET
P1228 PROPERTY FILE - LOT 198 (57) BROCKMAN STREET
P1229 PROPERTY FILE - LOT 197 (59) BROCKMAN STREET
P1230 PROPERTY FILE - LOT 196 (61) BROCKMAN STREET
P1231 PROPERTY FILE - LOT 195 (63) BROCKMAN STREET
P1232 PROPERTY FILE - LOT 193 (67) BROCKMAN STREET
P1233 PROPERTY FILE - LOT 192 (69) BROCKMAN STREET
P1234 PROPERTY FILE - LOT 191 (71) BROCKMAN STREET
P1236 PROPERTY FILE - LOT 148 (71) DURLACHER STREET
P1237 PROPERTY FILE - LOT 147 (64) BROCKMAN STREET
P1238 PROPERTY FILE - LOT 146 (62) BROCKMAN STREET
P1239 PROPERTY FILE - LOT 145 (60) BROCKMAN STREET
P1240 PROPERTY FILE - LOT 144 (58) BROCKMAN STREET
P1241 PROPERTY FILE - LOT 143 (56) BROCKMAN STREET
P1242 PROPERTY FILE - LOT 142 (54) BROCKMAN STREET
P1243 PROPERTY FILE - LOT 95 (50) BROCKMAN STREET
P1244 PROPERTY FILE - LOT 96 (48) BROCKMAN STREET
P1245 PROPERTY FILE - LOT 97 (46) BROCKMAN STREET
P1246 PROPERTY FILE - LOT 98 (44) BROCKMAN STREET
P1247 PROPERTY FILE - LOT 99 (42) BROCKMAN STREET
P1248 PROPERTY FILE - LOT 100 (40) BROCKMAN STREET
P1249 PROPERTY FILE - LOT 3 (6) SPAVEN WAY
P1250 PROPERTY FILE - LOT 2 (8) SPAVEN WAY
P1252 PROPERTY FILE - LOT 137 (3) SPAVEN WAY
P1253 PROPERTY FILE - LOT 138 (5) SPAVEN WAY
P1254 PROPERTY FILE - LOT 139 (7) SPAVEN WAY
P1255 PROPERTY FILE - LOT 188 (24) SPAVEN WAY
P1256 PROPERTY FILE - LOT 189 (21) SPAVEN WAY
P1257 PROPERTY FILE - LOT 190 (19) SPAVEN WAY
P1258 PROPERTY FILE - LOT 191 (17) SPAVEN WAY
P1259 PROPERTY FILE - LOT 192 (15) SPAVEN WAY
P1260 PROPERTY FILE - LOT 193 (13) SPAVEN WAY
P1261 PROPERTY FILE - LOT 194 (11) SPAVEN WAY
P1262 PROPERTY FILE - LOT 195 (9) SPAVEN WAY
P1263 PROPERTY FILE - LOT 101 (38) BROCKMAN STREET
P1265 PROPERTY FILE - LOT 102 (36) BROCKMAN STREET
P1266 PROPERTY FILE - LOT 103 (34) BROCKMAN STREET
P1267 PROPERTY FILE - LOT 104 (32) BROCKMAN STREET
P1268 PROPERTY FILE - LOT 105 (30) BROCKMAN STREET
P1269 PROPERTY FILE - LOT 1 (28) BROCKMAN STREET
P1270 PROPERTY FILE - LOT 140 (6) TALBOT STREET
P1271 PROPERTY FILE - LOT 139 (4) TALBOT STREET
P1272 PROPERTY FILE - LOT 174 (25) HOULT STREET
P1274 PROPERTY FILE - LOT 176 (21) HOULT STREET
P1275 PROPERTY FILE - LOT 177 (19) HOULT STREET
P1276 PROPERTY FILE - LOT 178 (17) HOULT STREET
P1277 PROPERTY FILE - LOT 179 (15) HOULT STREET
P1278 PROPERTY FILE - LOT 180 (13) HOULT STREET
P1279 PROPERTY FILE - LOT 181 (2) HOULT STREET
P1280 PROPERTY FILE - LOT 182 (4) HOULT STREET
P1281 PROPERTY FILE - LOT 183 (6) HOULT STREET
P1282 PROPERTY FILE - LOT 184 (8) HOULT STREET
P1283 PROPERTY FILE - LOT 185 (10) HOULT STREET
P1284 PROPERTY FILE - LOT 186 (12) HOULT STREET
P1285 PROPERTY FILE - LOT 187 (14) HOULT STREET
P1286 PROPERTY FILE - LOT 188 (16) HOULT STREET
P1288 PROPERTY FILE - LOT 189 (18) HOULT STREET
P1290 PROPERTY FILE - LOT 190 (20) HOULT STREET
P1292 PROPERTY FILE - LOT 166 (2) MEAD STREET

P1293 PROPERTY FILE - LOT 167 (4) MEAD STREET
P1294 PROPERTY FILE - LOT 168 (6) MEAD STREET
P1295 PROPERTY FILE - LOT 169 (8) MEAD STREET
P1296 PROPERTY FILE - LOT 170 (10) MEAD STREET
P1297 PROPERTY FILE - LOT 171 (12) MEAD STREET
P1298 PROPERTY FILE - LOT 172 (14) MEAD STREET
P1299 PROPERTY FILE - LOT 173 (16) MEAD STREET
P1300 PROPERTY FILE - LOT 255 (91) DURLACHER STREET
P1301 PROPERTY FILE - LOT 256 (17) MEAD STREET
P1302 PROPERTY FILE - LOT 257 (15) MEAD STREET
P1303 PROPERTY FILE - LOT 258 (13) MEAD STREET
P1304 PROPERTY FILE - LOT 259 (11) MEAD STREET
P1305 PROPERTY FILE - LOT 260 (9) MEAD STREET
P1306 PROPERTY FILE - LOT 261 (7) MEAD STREET
P1307 PROPERTY FILE - LOT 262 (5) MEAD STREET
P1308 PROPERTY FILE - LOT 263 (3) MEAD STREET
P1309 PROPERTY FILE - LOT 264 (1/1) MEAD STREET
P1310 PROPERTY FILE - LOT 227 (7) BAUDIN STREET
P1311 PROPERTY FILE - LOT 235 (6) VLAMINGH CRESCENT
P1312 PROPERTY FILE - LOT 236 (18) VLAMINGH CRESCENT
P1313 PROPERTY FILE - LOT 237 (22) VLAMINGH CRESCENT
P1314 PROPERTY FILE - LOT 238 (28) VLAMINGH CRESCENT
P1315 PROPERTY FILE - LOT 239 (32) VLAMINGH CRESCENT
P1316 PROPERTY FILE - LOT 240 (36) VLAMINGH CRESCENT
P1317 PROPERTY FILE - LOT 251 (5) VLAMINGH CRESCENT
P1318 PROPERTY FILE - LOT 279 (13) VLAMINGH CRESCENT
P1319 PROPERTY FILE - LOT 280 (17) VLAMINGH CRESCENT
P1320 PROPERTY FILE - LOT 281 (21) VLAMINGH CRESCENT
P1321 PROPERTY FILE - LOT 282 (23) VLAMINGH CRESCENT
P1322 PROPERTY FILE - LOT 283 (25) VLAMINGH CRESCENT
P1323 PROPERTY FILE - LOT 284 (29) VLAMINGH CRESCENT
P1324 PROPERTY FILE - LOT 285 (33) VLAMINGH CRESCENT
P1325 PROPERTY FILE - LOT 286 (37) VLAMINGH CRESCENT
P1326 PROPERTY FILE - LOT 287 (45) VLAMINGH CRESCENT
P1327 PROPERTY FILE - LOT 288 (49) VLAMINGH CRESCENT
P1328 PROPERTY FILE - LOT 289 (53) VLAMINGH CRESCENT
P1329 PROPERTY FILE - LOT 290 (52) VLAMINGH CRESCENT
P1330 PROPERTY FILE - LOT 291 (141) DAMPIER ROAD
P1331 PROPERTY FILE - LOT 59 (42) DENHAM ROAD
P1332 PROPERTY FILE - LOT 252 (113) DAMPIER ROAD
P1333 PROPERTY FILE - LOT 234 (119) DAMPIER ROAD
P1334 PROPERTY FILE - LOT 233 (123) DAMPIER ROAD
P1335 PROPERTY FILE - LOT 231 (125) DAMPIER ROAD
P1336 PROPERTY FILE - LOT 230 (129) DAMPIER ROAD
P1337 PROPERTY FILE - LOT 229 (133) DAMPIER ROAD
P1338 PROPERTY FILE - LOT 228 (135) DAMPIER ROAD
P1339 PROPERTY FILE - LOT 243 (124) DAMPIER ROAD
P1340 PROPERTY FILE - LOT 244 (118) DAMPIER ROAD
P1341 PROPERTY FILE - LOT 245 (112) DAMPIER ROAD
P1342 PROPERTY FILE - LOT 246 (108) DAMPIER ROAD
P1343 PROPERTY FILE - LOT 1 (100) DAMPIER ROAD
P1344 PROPERTY FILE - LOT 2 (96) DAMPIER ROAD
P1345 PROPERTY FILE - LOT 249 (92) DAMPIER ROAD
P1346 PROPERTY FILE - LOT 250 (86) DAMPIER ROAD
P1347 PROPERTY FILE - LOT 1 HAMELIN ROAD
P1348 PROPERTY FILE - LOT 127 (21) CAPEWELL DRIVE
P1350 PROPERTY FILE - LOT 162 (26) CAPEWELL DRIVE
P1351 PROPERTY FILE - LOT 163 (4) WEAR PLACE
P1352 PROPERTY FILE - LOT 164 (6) WEAR PLACE
P1353 PROPERTY FILE - LOT 165 (8) WEAR PLACE
P1354 PROPERTY FILE - LOT 166 (7) WEAR PLACE
P1355 PROPERTY FILE - LOT 167 (5) WEAR PLACE
P1356 PROPERTY FILE - LOT 168 (3) WEAR PLACE
P1357 PROPERTY FILE - LOT 169 (28) CAPEWELL DRIVE
P1358 PROPERTY FILE - LOT 196 (2) POLAND ROAD
P1359 PROPERTY FILE - LOT 197 (4) POLAND ROAD
P1360 PROPERTY FILE - LOT 216 (5) POLAND ROAD
P1361 PROPERTY FILE - LOT 217 (3) POLAND ROAD
P1362 PROPERTY FILE - LOT 218 (1) POLAND ROAD
P1363 PROPERTY FILE - LOT 179 (13) EDWARDS STREET
P1364 PROPERTY FILE - LOT 180 (11) EDWARDS STREET
P1365 PROPERTY FILE - LOT 181 (9) EDWARDS STREET
P1366 PROPERTY FILE - LOT 209 (14) EDWARDS STREET
P1367 PROPERTY FILE - LOT 210 (12) EDWARDS STREET
P1368 PROPERTY FILE - LOT 211 (10) EDWARDS STREET
P1369 PROPERTY FILE - LOT 212 (8) EDWARDS STREET

P1370 PROPERTY FILE - LOT 213 (6) EDWARDS STREET
P1371 PROPERTY FILE - LOT 214 (4) EDWARDS STREET
P1372 PROPERTY FILE - LOT 215 (2) EDWARDS STREET
P1373 PROPERTY FILE - LOT 182 (4) FLETCHER COURT
P1374 PROPERTY FILE - LOT 183 (6) FLETCHER COURT
P1375 PROPERTY FILE - LOT 184 (8) FLETCHER COURT
P1376 PROPERTY FILE - LOT 185 (10) FLETCHER COURT
P1377 PROPERTY FILE - LOT 186 (9) FLETCHER COURT
P1379 PROPERTY FILE - LOT 143 (6) SUNTER PLACE
P1380 PROPERTY FILE - 144 (8) SUNTER PLACE
P1381 PROPERTY FILE - LOT 145 (10) SUNTER PLACE
P1382 PROPERTY FILE - LOT 1 (12A) SUNTER PLACE
P1383 PROPERTY FILE - LOT 147 (14) SUNTER PLACE
P1384 PROPERTY FILE - LOT 149 (18) SUNTER PLACE
P1385 PROPERTY FILE - LOT 150 (15) SUNTER PLACE
P1386 PROPERTY FILE - LOT 151 (13) SUNTER PLACE
P1387 PROPERTY FILE - LOT 152 (11) SUNTER PLACE
P1388 PROPERTY FILE - LOT 153 (9) SUNTER PLACE
P1389 PROPERTY FILE - LOT 154 (7) SUNTER PLACE
P1390 PROPERTY FILE - LOT 155 (3) SUNTER PLACE
P1391 PROPERTY FILE - LOT 156 (1) SUNTER PLACE
P1392 PROPERTY FILE - LOT 122 (31) CAPEWELL DRIVE
P1393 PROPERTY FILE - LOT 123 (29) CAPEWELL DRIVE
P1394 PROPERTY FILE - LOT 124 (27) CAPEWELL DRIVE
P1395 PROPERTY FILE - LOT 125 (25) CAPEWELL DRIVE
P1396 PROPERTY FILE - LOT 126 (23) CAPEWELL DRIVE
P1397 PROPERTY FILE - LOT 230 (15) CAPEWELL DRIVE
P1398 PROPERTY FILE - LOT 231 (13) CAPEWELL DRIVE
P1399 PROPERTY FILE - LOT 133 (9) CAPEWELL DRIVE
P1400 PROPERTY FILE - LOT 232 (11) CAPEWELL DRIVE
P1401 PROPERTY FILE - LOT 135 (5) CAPEWELL DRIVE
P1402 PROPERTY FILE - LOT 136 (3) CAPEWELL DRIVE
P1403 PROPERTY FILE - LOT 157 (16) CAPEWELL DRIVE
P1404 PROPERTY FILE - LOT 158 (18) CAPEWELL DRIVE
P1405 PROPERTY FILE - LOT 159 (20) CAPEWELL DRIVE
P1406 PROPERTY FILE - LOT 160 (22) CAPEWELL DRIVE
P1407 PROPERTY FILE - LOT 161 (24) CAPEWELL DRIVE
P1408 PROPERTY FILE - LOT 170 (30) CAPEWELL DRIVE
P1409 PROPERTY FILE - LOT 171 (32) CAPEWELL DRIVE
P1410 PROPERTY FILE - LOT 172 (34) CAPEWELL DRIVE
P1411 PROPERTY FILE - LOT 173 (36) CAPEWELL DRIVE
P1412 PROPERTY FILE - LOT 174 (38) CAPEWELL DRIVE
P1413 PROPERTY FILE - LOT 175 (40) CAPEWELL DRIVE
P1414 PROPERTY FILE - LOT 176 (42) CAPEWELL DRIVE
P1415 PROPERTY FILE - LOT 177 (44) CAPEWELL DRIVE
P1416 PROPERTY FILE - LOT 178 (46) CAPEWELL DRIVE
P1417 PROPERTY FILE - LOT 198 (35) CAPEWELL DRIVE
P1418 PROPERTY FILE - LOT 199 (37) CAPEWELL DRIVE
P1419 PROPERTY FILE - LOT 200 (39) CAPEWELL DRIVE
P1420 PROPERTY FILE - LOT 201 (41) CAPEWELL DRIVE
P1421 PROPERTY FILE - LOT 67 (43) CAPEWELL DRIVE
P1422 PROPERTY FILE - LOT 203 (45) CAPEWELL DRIVE
P1423 PROPERTY FILE - LOT 204 (47) CAPEWELL DRIVE
P1424 PROPERTY FILE - LOT 205 (49) CAPEWELL DRIVE
P1425 PROPERTY FILE - LOT 206 (51) CAPEWELL DRIVE
P1426 PROPERTY FILE - LOT 207 (53) CAPEWELL DRIVE
P1428 PROPERTY FILE - LOT 149 (57) DURLACHER STREET
P1429 PROPERTY FILE - LOT 211 (17A) FRY COURT
P1430 PROPERTY FILE - LOT 212 (11) FRY COURT
P1431 PROPERTY FILE - LOT 213 (13) FRY COURT
P1432 PROPERTY FILE - LOT 214 (15) FRY COURT
P1433 PROPERTY FILE - LOT 215 (17) FRY COURT
P1434 PROPERTY FILE - LOT 216 (19) FRY COURT
P1435 PROPERTY FILE - LOT 217 (21) FRY COURT
P1436 PROPERTY FILE - LOT 218 (23) FRY COURT
P1437 PROPERTY FILE - LOT 219 (25) FRY COURT
P1438 PROPERTY FILE - LOT 220 (27) FRY COURT
P1439 PROPERTY FILE - LOT 221 (29) FRY COURT
P1440 PROPERTY FILE - LOT 222 (31) FRY COURT
P1441 PROPERTY FILE - LOT 223 (33) FRY COURT
P1442 PROPERTY FILE - LOT 1 (35A) FRY COURT
P1443 PROPERTY FILE - LOT 225 (26) FRY COURT
P1444 PROPERTY FILE - LOT 226 (24) FRY COURT
P1445 PROPERTY FILE - LOT 227 (22) FRY COURT
P1446 PROPERTY FILE - LOT 228 (20) FRY COURT
P1447 PROPERTY FILE - LOT 229 (18) FRY COURT

P1448 PROPERTY FILE - LOT 230 (16) FRY COURT
 P1449 PROPERTY FILE - LOT 231 (14) FRY COURT
 P1450 PROPERTY FILE - LOT 232 (12) FRY COURT
 P1451 PROPERTY FILE - LOT 233 (10) FRY COURT
 P1452 PROPERTY FILE - LOT 234 (6A) FRY COURT
 P1453 PROPERTY FILE - LOT 140 (1/4) CAPEWELL DRIVE
 P1454 PROPERTY FILE - LOT 140 (2/4) CAPEWELL DRIVE
 P1455 PROPERTY FILE - LOT 140 (3/4) CAPEWELL DRIVE
 P1456 PROPERTY FILE - LOT 140 (4/4) CAPEWELL DRIVE
 P1457 PROPERTY FILE - LOT 140 (5/4) CAPEWELL DRIVE
 P1458 PROPERTY FILE - LOT 140 (6/4) CAPEWELL DRIVE
 P1459 PROPERTY FILE - LOT 309 (40) MONKEY MIA ROAD
 P1460 PROPERTY FILE - LOT 264 (2/1) MEAD STREET
 P1461 PROPERTY FILE - LOT 90 (60) MONKEY MIA ROAD
 P1462 PROPERTY FILE - LOT 108 (1A) CROSS STREET
 P1463 PROPERTY FILE - LOT 136 (63) DURLACHER STREET
 P1464 PROPERTY FILE - LOT 270 KNIGHT TERRACE
 P1465 PROPERTY FILE - LOT 5 MONKEY MIA ROAD
 P1466 PROPERTY FILE - LOT 64 (14) HARTOG CRESCENT
 P1467 PROPERTY FILE - LOT 90 (33) HARTOG CRESCENT
 P1468 PROPERTY FILE - LOT 39 (8) DIRK PLACE
 P1469 PROPERTY FILE - LOT 175 (23) HOULT STREET
 P1470 PROPERTY FILE - LOT 10 (53) KNIGHT TERRACE
 P1471 PROPERTY FILE - LOT 100 (56) DURLACHER STREET
 P1472 PROPERTY FILE - LOT 107 (72) DURLACHER STREET
 P1473 PROPERTY FILE - LOT 129 (17) CAPEWELL DRIVE
 P1474 PROPERTY FILE - LOT 217 (22) DURLACHER STREET
 P1475 PROPERTY FILE - LOT 134 (7) CAPEWELL DRIVE
 P1476 PROPERTY FILE - LOT 294 (33) HUGHES STREET
 P1477 PROPERTY FILE - LOT 217 (22) DURLACHER STREET
 P1479 PROPERTY FILE - LOT 101 (17) MAINLAND STREET
 P1480 PROPERTY FILE - LOT 102 (19) MAINLAND STREET
 P1481 PROPERTY FILE - LOT 103 (21) MAINLAND STREET
 P1482 PROPERTY FILE - LOT 73 (1/38) HARTOG CRESCENT
 P1483 PROPERTY FILE - LOT 150 (55) DURLACHER STREET
 P1484 PROPERTY FILE - LOT 234 (6) FRY COURT
 P1485 PROPERTY FILE - LOT 301 (14) SPAVEN WAY
 P1486 PROPERTY FILE - LOT 302 (16) SPAVEN WAY
 P1487 PROPERTY FILE - LOT 303 (4) LEEDS COURT
 P1488 PROPERTY FILE - LOT 304 (6) LEEDS COURT
 P1489 PROPERTY FILE - LOT 305 (8) LEEDS COURT
 P1490 PROPERTY FILE - LOT 306 (10) LEEDS COURT
 P1491 PROPERTY FILE - LOT 307 (11) LEEDS COURT
 P1492 PROPERTY FILE - LOT 308 (9) LEEDS COURT
 P1493 PROPERTY FILE - LOT 309 (7) LEEDS COURT
 P1494 PROPERTY FILE - LOT 310 (5) LEEDS COURT
 P1495 PROPERTY FILE - LOT 311 (3) LEEDS COURT
 P1496 PROPERTY FILE - LOT 312 (18) SPAVEN WAY
 P1497 PROPERTY FILE - LOT 313 (20) SPAVEN WAY
 P1498 PROPERTY FILE - LOT 211 (2/7B) FRY COURT
 P1499 PROPERTY FILE - LOT 2 (12B) SUNTER PLACE
 P1500 PROPERTY FILE - LOT 2 (35B) FRY COURT
 P1501 PROPERTY FILE - LOT 3 (35C) FRY COURT
 P1502 PROPERTY FILE - LOT 51 (2/90) HUGHES STREET
 P1503 PROPERTY FILE - LOT 1 (1/71) KNIGHT TERRACE
 P1504 PROPERTY FILE - LOT 1 (2/71) KNIGHT TERRACE
 P1505 PROPERTY FILE - LOT 1 (3/71) KNIGHT TERRACE
 P1506 PROPERTY FILE - LOT 1 (4/71) KNIGHT TERRACE
 P1509 PROPERTY FILE - LOT 91 (41) BROCKMAN STREET
 P1511 PROPERTY FILE - LOT 200 (99) KNIGHT TERRACE
 P1512 PROPERTY FILE - LOT 317 MONKEY MIA ROAD
 P1513 PROPERTY FILE - LOT 8 (7) DURLACHER STREET
 P1514 PROPERTY FILE - LOT 128 (3A) CROSS STREET
 P1515 PROPERTY FILE - LOT 128 (3B) CROSS STREET
 P1516 PROPERTY FILE - LOT 323 (57) VLAMINGH CRESCENT
 P1517 PROPERTY FILE - LOT 324 (61) VLAMINGH CRESCENT
 P1518 PROPERTY FILE - LOT 325 (65) VLAMINGH CRESCENT
 P1519 PROPERTY FILE - LOT 326 (69) VLAMINGH CRESCENT
 P1520 PROPERTY FILE - LOT 327 (72) VLAMINGH CRESCENT
 P1521 PROPERTY FILE - LOT 328 (161) DAMPIER ROAD
 P1522 PROPERTY FILE - LOT 329 (157) DAMPIER ROAD
 P1523 PROPERTY FILE - LOT 330 (153) DAMPIER ROAD
 P1524 PROPERTY FILE - LOT 331 (151) DAMPIER ROAD
 P1525 PROPERTY FILE - LOT 332 (145) DAMPIER ROAD
 P1526 PROPERTY FILE - LOT 333 (143) DAMPIER ROAD
 P1527 PROPERTY FILE - LOT 334 (56) VLAMINGH CRESCENT

P1528 PROPERTY FILE - LOT 335 (60) VLAMINGH CRESCENT
 P1529 PROPERTY FILE - LOT 336 (64) VLAMINGH CRESCENT
 P1530 PROPERTY FILE - LOT 337 (68) VLAMINGH CRESCENT
 P1531 PROPERTY FILE - LOT 2 (4) SPAVEN WAY
 P2001 PROPERTY FILE - HAMELIN POOL STATION
 P2002 PROPERTY FILE - HAMELIN POOL TELEGRAPH STATION - CARAVAN PARK
 P2003 PROPERTY FILE - LOT 174 NORTH WEST COASTAL HIGHWAY
 P2004 PROPERTY FILE - LOC 227 CARBLA STATION
 P2005 PROPERTY FILE - LOC 223 COBURN STATION
 P2006 PROPERTY FILE - LOC 219 MEADOW STATION
 P2007 PROPERTY FILE - LOT 211 BYRO-WOODLEIGH ROAD WOODLEIGH
 P2008 PROPERTY FILE - GILROYD STATION
 P2009 PROPERTY FILE - YALARDY STATION
 P2010 PROPERTY FILE - LOC 212 TALISKER STATION
 P2011 PROPERTY FILE - CALLYTHARRA ROAD CALLYTHARRA
 P2012 PROPERTY FILE - LOT 76 DIRK HARTOG ISLAND
 P2013 PROPERTY FILE - LOC 78 USELESS LOOP ROAD CARRARANG STATION
 P2014 PROPERTY FILE - LOC 71 USELESS LOOP ROAD TAMALA STATION
 P2015 PROPERTY FILE - LOT 73 NANGA ROAD
 P2016 PROPERTY FILE - LOT 4 NANGA ROAD
 P2020 PROPERTY FILE - LOT 3 NANGA ROAD
 P2021 PROPERTY FILE - PERON STATION
 P2022 PROPERTY FILE - LOC 75 FAURE ISLAND LOT 63
 P2023 PROPERTY FILE - LOT 213 NORTH WEST COASTAL HIGHWAY
 P2024 PROPERTY FILE - LOT 67 MONKEY MIA ROAD
 P2025 PROPERTY FILE - LOT 2 NORTH WEST COASTAL HIGHWAY
 P2026 PROPERTY FILE - LOT 94 MONKEY MIA ROAD
 P2027 PROPERTY FILE - LOT 3 NORTH WEST COASTAL HIGHWAY
 P2028 PROPERTY FILE - MINING TENEMENT
 P2029 PROPERTY FILE - MINING TENEMENT
 P2030 PROPERTY FILE - LOT 248 NORTH WEST COASTAL HIGHWAY
 P2035 PROPERTY FILE - LOC 60 & 80 MONKEY MIA ROAD
 P2036 PROPERTY FILE - LOC 92 USELESS LOOP ROAD
 P2037 PROPERTY FILE - LOT 1 & 2 NANGA ROAD
 P2050 PROPERTY FILE - LOC 62 DIRK HARTOG ISLAND
 P2051 PROPERTY FILE - LOC 20 & 63 DIRK HARTOG ISLAND
 P2053 PROPERTY FILE - MINING TENEMENT PERON
 P2055 PROPERTY FILE - LOT 110 OCENA PARK ROAD
 P2056 PROPERTY FILE - MINING TENEMENT
 P2061 PROPERTY FILE - LOT 172 NORTH WEST COASTAL HIGHWAY
 P2071 PROPERTY FILE - LOT 63 MONKEY MIA ROAD
 P2072 PROPERTY FILE - LOT 1 DIRK HARTOG ISLAND
 P2074 PROPERTY FILE - MONKEY MIA ROAD
 P2075 PROPERTY FILE - LOT 80 MONKEY MIA ROAD
 P2077 PROPERTY FILE - LOT 91 MONKEY MIA ROAD
 P2078 PROPERTY FILE - LOT 88 SHELL BEACH ROAD
 P2084 PROPERTY FILE - LOT 2 DIRK HARTOG ISLAND
 P2085 PROPERTY FILE - LOT 1 NORTH WEST COASTAL HIGHWAY
 P2093 PROPERTY FILE - MINING TENEMENT
 P2096 PROPERTY FILE - LOT 4 NORTH WEST COASTAL HIGHWAY
 P2101 PROPERTY FILE - MINING TENEMENT
 P2102 PROPERTY FILE - MINING TENEMENT
 P2103 PROPERTY FILE - MINING TENEMENT
 P2104 PROPERTY FILE - MINING TENEMENT
 P2105 PROPERTY FILE - MINING TENEMENT
 P3001 PROPERTY FILE - LOC 61 USELESS LOOP ROAD
 P3002 PROPERTY FILE - LOC 62 USELESS LOOP ROAD
 P3003 PROPERTY FILE - MINING TENEMENT
 P3004 PROPERTY FILE - LOC 1 USELESS LOOP ROAD
 P3007 PROPERTY FILE - MINING TENEMENT
 P3008 PROPERTY FILE - MINING TENEMENT
 P3009 PROPERTY FILE - MINING TENEMENT
 P3010 PROPERTY FILE - MINING TENEMENT
 P3013 PROPERTY FILE - MINING TENEMENT
 P3014 PROPERTY FILE - LOT 500 (1/27) BROCKMAN STREET
 P3015 PROPERTY FILE - LOT 500 (2/27) BROCKMAN STREET
 P3016 PROPERTY FILE - LOT 500 (3/27) BROCKMAN STREET
 P3017 PROPERTY FILE - LOT 500 (4/27) BROCKMAN STREET
 P3018 PROPERTY FILE - LOT 500 (5/27) BROCKMAN STREET
 P3019 PROPERTY FILE - LOT 500 (6/27) BROCKMAN STREET
 P3020 PROPERTY FILE - LOT 13, 14, 15, 68 & 69 (47) KNIGHT TERRACE
 P3103-3SWEG SWEETMAN GLENN JOHN
 P351 PROPERTY FILE - LOT 351 BATES ROAD - DRAINAGE SUMP
 P4001 PROPERTY FILE - LOT 240 (139) KNIGHT TERRACE
 P4002 PROPERTY FILE - LOT 272 (57) KNIGHT TERRACE
 P4003 PROPERTY FILE - LOT 313 (49) KNIGHT TERRACE

P4004 PROPERTY FILE - LOT 220 (157) KNIGHT TERRACE
 P4005 PROPERTY FILE - LOT 123 (42) HUGHES STREET
 P4006 PROPERTY FILE - LOT 123 (42) HUGHES STREET
 P4007 PROPERTY FILE - LOT 123 (42) HUGHES STREET
 P4008 PROPERTY FILE - LOT 268 (86) HUGHES STREET
 P4010 PROPERTY FILE - LOT 163 (17) DURLACHER STREET
 P4011 PROPERTY FILE - LOT 71 (35) HUGHES STREET
 P4012 PROPERTY FILE - LOT 293 (29) HUGHES STREET
 P4014 PROPERTY FILE - LOT 80 (35) BROCKMAN STREET
 P4015 PROPERTY FILE - LOT 218 (15) HUGHES STREET
 P4016 PROPERTY FILE - HAMELIN ROAD
 P4017 PROPERTY FILE - LOT 39 (23) MONKEY MIA ROAD
 P4018 PROPERTY FILE - LOT 267 (13) HARTOG CRESCENT
 P4019 PROPERTY FILE - LOT 152 (51) DURLACHER STREET
 P4022 PROPERTY FILE - LOT 134 (67) DURLACHER STREET
 P4024 PROPERTY FILE - LOT 194 (65) BROCKMAN STREET
 P4025 PROPERTY FILE - LOT 141 (8) TALBOT STREET
 P4027 PROPERTY FILE - LOT 266 (24) FRANCIS ROAD
 P4028 PROPERTY FILE - LOT 223 (9) FRANCIS ROAD
 P4029 PROPERTY FILE - HAMELIN POOL ROAD - SHIRE OF SHARK BAY
 P4030 PROPERTY FILE - LOT 224 HAMELIN ROAD
 P4031 PROPERTY FILE - LOT 298 (105) DAMPIER ROAD
 P4032 PROPERTY FILE - LOT 232 (123F) DAMPIER ROAD
 P4034 PROPERTY FILE - LOT 254 (95) DURLACHER STREET
 P4035 PROPERTY FILE - LOT 277 (132) DAMPIER ROAD
 P4036 PROPERTY FILE - LOT 265 (11F) VLAMINGH CRESCENT
 P4037 PROPERTY FILE - LOT 274 KNIGHT TERRACE
 P4038 PROPERTY FILE - LOT 304 (10) DENHAM ROAD
 P4042 PROPERTY FILE - LOT 121 (4) SPAVEN WAY
 P4044 PROPERTY FILE - LOT 278 (11) VLAMINGH CRESCENT
 P4047 PROPERTY FILE - LOT 121 (39) HUGHES STREET
 P4052 PROPERTY FILE - LOT 269 (6) BROCKMAN STREET
 P4054 PROPERTY FILE - LOT 302 KNIGHT TERRACE
 P4056 PROPERTY FILE - LOT 253 (99) DAMPIER ROAD
 P4057 PROPERTY FILE - LOT 297 (111) DAMPIER ROAD
 P4058 PROPERTY FILE - LOT 299 (24L) FRANCIS ROAD
 P4059 PROPERTY FILE - LOT 308 (23) SPAVEN WAY
 P4060 PROPERTY FILE - LOT 300 (3) EDWARDS STREET
 P4061 PROPERTY FILE - HAMELIN POOL ROAD SHIRE OF SHARK BAY
 P4062 PROPERTY FILE - LOT 36 DENHAM-HAMELIN ROAD
 P4063 PROPERTY FILE - LOT 37 MONKEY MIA ROAD
 P4064 PROPERTY FILE - LOT 38 MONKEY MIA ROAD
 P4065 PROPERTY FILE - LOT 37 MONKEY MIA ROAD
 P4066 PROPERTY FILE - LOT 85 MONKEY MIA ROAD
 P4067 PROPERTY FILE - LOT 15 DENHAM-HAMELIN ROAD
 P4068 PROPERTY FILE - LOT 318 MONKEY MIA ROAD
 P4069 PROPERTY FILE - LOT 271 (57) KNIGHT TERRACE
 P4070 PROPERTY FILE - LOT 5 NORTH WEST COASTAL HIGHWAY
 P4071 PROPERTY FILE - LOT 295 (14) FRANCIS ROAD
 P4072 PROPERTY FILE - LOT 66 MONKEY MIA ROAD
 P4073 PROPERTY FILE - LOT 350 DAMPIER ROAD
 P4074 PROPERTY FILE - LOT 69 HAMELIN ROAD
 P4075 PROPERTY FILE - LOT 316 & 305 (21) HAMELIN ROAD
 P4077 PROPERTY FILE - LOT 158 NORTH WEST COASTAL HIGHWAY
 P4078 PROPERTY FILE - VARIOUS ISLANDS
 P4079 PROPERTY FILE - LOC 18 STEEP POINT
 P4080 PROPERTY FILE - LOT 64 MONKEY MIA ROAD
 P4081 PROPERTY FILE - LOT 68 MONKEY MIA ROAD
 P4082 PROPERTY FILE - ZUYTDOPR CLIFFS
 P4083 PROPERTY FILE - LOT 173 NORTH WEST COASTAL HIGHWAY
 P4084 PROPERTY FILE - HAMELIN POOL ROAD
 P4085 PROPERTY FILE - LOT 312 DAMPIER ROAD

 P4086 PROPERTY FILE - LOT 64 MONKEY MIA ROAD
 P4087 PROPERTY FILE - LOT 68 MONKEY MIA ROAD
 P4088 PROPERTY FILE - LOT 46 MONKEY MIA ROAD
 P4089 PROPERTY FILE - LOT 177 NORTH WEST COASTAL HIGHWAY
 P4090 PROPERTY FILE - CHARLIE ISLAND
 P4091 PROPERTY FILE - FRIDAY ISLAND
 P4092 PROPERTY FILE - ZUYTDORP CLIFFS
 P4093 PROPERTY FILE - LOT 52 NORTH WEST COASTAL HIGHWAY
 P4094 PROPERTY FILE - LOT 51 & 179 NORTH WEST COASTAL HIGHWAY
 P4097 PROPERTY FILE - LOT 6 NORTH WEST COASTAL HIGHWAY
 P4098 PROPERTY FILE - LOT 58 MONKEY MIA ROAD
 P4099 PROPERTY FILE - LOT 7 NORTH WEST COASTAL HIGHWAY
 P4100 PROPERTY FILE - LOC 187 TALISKER ROAD

P4101 PROPERTY FILE - LOC 186 TALISKER ROAD
 P4102 PROPERTY FILE - LOT 202 NORTH WEST COASTAL HIGHWAY
 P4103 PROPERTY FILE - LOT 185 BYRO-WOODLEIGH MURCHISON
 P4104 PROPERTY FILE - LOT 183 BYRO-WOODLEIGH ROAD MURCHISON
 P4105 PROPERTY FILE - LOT 184 BYRO-WOODLEIGH ROAD MURCHISON
 P4106 PROPERTY FILE - LOT 321 HAMELIN ROAD
 P4107 PROPERTY FILE - LOT 292 (1/23) HUGHES STREET
 P4108 PROPERTY FILE - LOT 292 (2/23) HUGHES STREET
 P4109 PROPERTY FILE - LOT 292 (3/23) HUGHES STREET
 P4110 PROPERTY FILE - LOT 292 (4/23) HUGHES STREET
 P4111 PROPERTY FILE - LOT 292 (5/23) HUGHES STREET
 P4112 PROPERTY FILE - LOT 292 (6/23) HUGHES STREET
 P4113 PROPERTY FILE - LOT 292 (7/23) HUGHES STREET
 P4114 PROPERTY FILE - LOT 292 (8/23) HUGHES STREET
 P4115 PROPERTY FILE - LOT 292 (9/23) HUGHES STREET
 P4116 PROPERTY FILE - LOT 292 (10/23) HUGHES STREET
 P4117 PROPERTY FILE - LOT 292 (11/23) HUGHES STREET
 P4118 PROPERTY FILE - LOT 292 (12/23) HUGHES STREET
 P4119 PROPERTY FILE - LOT 292 (13/23) HUGHES STREET
 P4120 PROPERTY FILE - LOT 314 (24) DURLACHER STREET
 P4121 PROPERTY FILE - LOT 317 & 65 HAMELIN ROAD
 P4122 PROPERTY FILE - LOT 251 BYRO-WOODLEIGH ROAD MURCHISON
 P4123 PROPERTY FILE - LOT 250 BYRO-WOODLEIGH ROAD MURCHISON
 P4124 PROPERTY FILE - LOT 320 (30) FRANCIS ROAD
 P4125 PROPERTY FILE - LOT 315 DENHAM-HAMELIN ROAD
 P4126 PROPERTY FILE - LOT 319 DENHAM-HAMELIN ROAD
 P4128 PROPERTY FILE - LOT 1 (3) SUNTER PLACE
 P4131 PROPERTY FILE - LOT 7 (44B) HARTOG CRESCENT
 P4134 LOT 92 KNIGHT TERRACE DENHAM
 P4157 PROPERTY FILE - LOT SL17 UNIT 17 (117) KNIGHT TERRACE
 P4160 PROPERTY FILE - LOT 130 UNIT 20 (117) KNIGHT TERRACE
 P4173 PROPERTY FILE - LOT 1 NANGA ROAD, SHARK BAY
 P4175 PROPERTY FILE - LOT 11 (90) DURLACHER STREET
 P4176 94 (LOT 6) DURLACHER STREET, DENHAM
 P4180 PROPERTY FILE - LOT 9 (12) MAINLAND STREET
 P4183 PROPERTY FILE - LOT 1 (29) FREYCINET DRIVE
 P4184 PROPERTY FILE - LOT 2 (27) FREYCINET DRIVE
 P4185 PROPERTY FILE - LOT 3 (25) FREYCINET DRIVE
 P4186 PROPERTY FILE - LOT 4 (23) FREYCINET DRIVE
 P4187 PROPERTY FILE - LOT 5 (21) FREYCINET DRIVE
 P4188 PROPERTY FILE - LOT 6 (19) FREYCINET DRIVE
 P4189 PROPERTY FILE - LOT 7 (17) FREYCINET DRIVE
 P4190 PROPERTY FILE - LOT 8 (15) FREYCINET DRIVE
 P4191 PROPERTY FILE - LOT 9 (13) FREYCINET DRIVE
 P4192 PROPERTY FILE - LOT 10 (11) FREYCINET DRIVE
 P4193 PROPERTY FILE - LOT 46 (6) MITCHELL RISE
 P4194 PROPERTY FILE - LOT 11 (4) TERRY DESCHAMPS WAY
 P4195 PROPERTY FILE - LOT 12 (6) TERRY DESCHAMPS WAY
 P4196 PROPERTY FILE - LOT 13 (8) TERRY DESCHAMPS WAY
 P4197 PROPERTY FILE - LOT 14 (10) TERRY DESCHAMPS WAY
 P4198 PROPERTY FILE - LOT 15 (12) TERRY DESCHAMPS WAY
 P4199 LOT 16 (14) TERRY DESCHAMPS WAY
 P4200 PROPERTY FILE - LOT 17 (16) TERRY DESCHAMPS WAY
 P4201 PROPERTY FILE - LOT 18 (18) TERRY DESCHAMPS WAY
 P4202 PROPERTY FILE - LOT 19 (20) TERRY DESCHAMPS WAY
 P4203 PROPERTY FILE - LOT 20 (22) TERRY DESCHAMPS WAY
 P4204 PROPERTY FILE - LOT 21 (17) TERRY DESCHAMPS WAY
 P4205 PROPERTY FILE - LOT 22 (15) TERRY DESCHAMPS WAY
 P4206 PROPERTY FILE - LOT 23 (13) TERRY DESCHAMPS WAY
 P4207 PROPERTY FILE - LOT 24 (11) TERRY DESCHAMPS WAY
 P4208 PROPERTY FILE - LOT 25 (19) TERRY DESCHAMPS WAY
 P4209 PROPERTY FILE - LOT 26 (7) TERRY DESCHAMPS WAY
 P4210 PROPERTY FILE - LOT 27 (5) TERRY DESCHAMPS WAY
 P4211 PROPERTY FILE - LOT 28 (3) TERRY DESCHAMPS WAY
 P4212 PROPERTY FILE - LOT 29 (10) MITCHELL RISE
 P4213 PROPERTY FILE - LOT 30 (12) MITCHELL RISE
 P4214 PROPERTY FILE - LOT 31 (13) MITCHELL RISE
 P4215 PROPERTY FILE - LOT 32 (11) MITCHELL RISE
 P4216 PROPERTY FILE - LOT 33 (9) MITCHELL RISE
 P4217 PROPERTY FILE - LOT 34 (7) MITCHELL RISE
 P4218 PROPERTY FILE - LOT 35 (5) MITCHELL RISE
 P4219 PROPERTY FILE - LOT 36 (8) MITCHELL RISE
 P4220 PROPERTY FILE - LOT 37 (1) MITCHELL RISE
 P4221 PROPERTY FILE - LOT 38 (2) SELLENGER HEIGHTS
 P4222 PROPERTY FILE - LOT 39 (4) SELLENGER HEIGHTS
 P4223 PROPERTY FILE - LOT 40 (6) SELLENGER HEIGHTS

P4224 PROPERTY FILE - LOT 41 (8) SELLENGER HEIGHTS
 P4225 PROPERTY FILE - LOT 42 (10) SELLENGER HEIGHTS
 P4226 PROPERTY FILE - LOT 43 (12) SELLENGER HEIGHTS
 P4227 PROPERTY FILE - LOT 44 (14) SELLENGER HEIGHTS
 P4228 PROPERTY FILE - LOT 45 (16) SELLENGER HEIGHTS
 P4236 PROPERTY FILE - UNIT 6/34 HUGHES STREET DENHAM
 P4237 PROPERTY FILE - LOT 1 (20A) CAPEWELL DRIVE
 P4242 PROPERTY FILE - 31C DURLACHER STREET DENHAM
 P4243 PROPERTY FILE - LOT 23 (31B) DURLACHER STREET
 P4244 PROPERTY FILE - LOT 24 (31A) DURLACHER STREET
 P4254 LOT 9502 (42) DENHAM ROAD - RESIDENTIAL ESTATE DENHAM AZURE WATERS SOUTH
 P4257 PROPERTY FILE - LOT 103 (5) OAKLEY RIDGE
 P4258 PROPERTY FILE - LOT 104 (7) OAKLEY RIDGE
 P4259 PROPERTY FILE - LOT 105 (9) OAKLEY RIDGE
 P4260 PROPERTY FILE - LOT 106 (11) OAKLEY RIDGE
 P4261 PROPERTY FILE - LOT 107 (13) OAKLEY RIDGE
 P4262 PROPERTY FILE - LOT 108 (15) OAKLEY RIDGE
 P4263 PROPERTY FILE - LOT 109 (17) OAKLEY RIDGE
 P4264 PROPERTY FILE - LOT 110 (19) OAKLEY RIDGE
 P4265 PROPERTY FILE - LOT 111 (21) OAKLEY RIDGE
 P4266 PROPERTY FILE - LOT 113 (29) OAKLEY RIDGE
 P4267 PROPERTY FILE - LOT 128 (20) OAKLEY RIDGE
 P4268 PROPERTY FILE - LOT 129 (16) OAKLEY RIDGE
 P4269 PROPERTY FILE - LOT 141 (10) OAKLEY RIDGE
 P4270 PROPERTY FILE - LOT 142 (96) DENHAM ROAD
 P4271 PROPERTY FILE - LOT 144 (23) OAKLEY RIDGE
 P4272 PROPERTY FILE - LOT 145 (25) OAKLEY RIDGE
 P4273 PROPERTY FILE - LOT 146 (27) OAKLEY RIDGE
 P4274 PROPERTY FILE - LOT 101 (1) OAKLEY RIDGE
 P4275 PROPERTY FILE - LOT 102 (3) OAKLEY RIDGE
 P4278 PROPERTY FILE - LOT 3 (19A) KNIGHT TERRACE DENHAM
 P4279 PROPERTY FILE - 19B LOT 28 KNIGHT TERRACE DENHAM
 P4280 PROPERTY FILE - LOT 303 DIRK HARTOG ISLAND - EDEL LOCATION 76
 P4281 PROPERTY FILE - LOT 304 DIRK HARTOG ISLAND - EDEL LOCATION 76
 P4282 PROPERTY FILE - LOT 305 DIRK HARTOG ISLAND - EDEL LOCATION 76
 P4286 PROPERTY FILE - LOT 17 (48A) HARTOG CRESCENT
 P4287 PROPERTY FILE - LOT 18 (48) HARTOG CRESCENT
 P4288 PROPERTY FILE - LOT 1 60 VLAMINGH CRESCENT
 P4289 PROPERTY FILE - LOT 2 60 VLAMINGH CRESCENT
 P4296 PROPERTY FILE - LOT 312 (1) LEEDS COURT
 P4300 PROPERTY FILE - LOT 2 (40B) BROCKMAN STREET
 P4302 PROPERTY FILE - LOT SL1 (18A) HOULT STREET
 P4318 PROPERTY FILE - LOT 309 (7) STELLA ROWLEY DRIVE
 P4319 PROPERTY FILE - LOT 345 (70) MONKEY MIA ROAD
 P4338 PROPERTY FILE - LOT 70 (22) SPAVEN WAY
 P4349 PROPOERTY FILE - 77 DURLACHER STREET
 P4362 PROPERTY FILE - LOT 3 60 VLAMINGH CRESCENT
 PA101 PARLIAMENTARY COMMISSIONER
 PA102 PARKS AND GARDENS
 PA103 PASTORALISTS
 PE101 PENSIONER UNITS
 PI101 PUBLIC INTEREST DISCLOSURE
 PL101 PLANT AND EQUIPMENT - GENERAL
 PL101.01 CEO VEHICLE
 PL102 PLANT HIRE
 PL103 PLANT HIRE - COMMUNITY BUS
 PL104 PLANT REPLACEMENT PROGRAM
 PO101 POLICY MANUAL
 PO110 POLICE DEPARTMENT
 PO110.01 POLICE LICENSING DEPARTMENT - LICENSING
 PO110.02 POLICE LICENSING - COMMISSION CLAIMS
 PO110.03 POLICE LICENSING - TELEPHONE REIMBURSEMENTS
 PO111 POLICE LICENSING - LOCAL AUTHORITY NUMBER PLATES
 PR101 PRESIDENT
 PR105 PRIVATE WORKS - GENERAL
 PR110 PROTOCOL
 PS2011/12-3 - PREFERRED SUPPLIER 2011/212-3 - INTEGRATED TOOL CARRIER
 IT TOOL CARRIER
 PU 115.1 PUBLIC TRUSTEE
 PU101 PUBLIC RELATIONS - GENERAL
 PU102 PUBLIC RELATIONS - PROMOTION
 PU106 PUBLIC RELATIONS - TWINNING OF DENHAM
 R1000 RATES FILE - LOT 11 (153) KNIGHT TERRACE
 R1001 RATES FILE - LOT 12 (155) KNIGHT TERRACE
 R1002 RATES FILE - LOT 7 (151) KNIGHT TERRACE

R1003 RATES FILE - LOT 6 (149) KNIGHT TERRACE
 R1004 RATES FILE - LOT 5 (147) KNIGHT TERRACE
 R1005 RATES FILE - LOT 4 (145) KNIGHT TERRACE
 R1006 RATES FILE - LOT 3 (143) KNIGHT TERRACE
 R1007 RATES FILE - LOT 2 (141) KNIGHT TERRACE
 R1008 RATES FILE - LOT 200 (137) KNIGHT TERRACE
 R1009 RATES FILE - LOT 202 (133) KNIGHT TERRACE
 R1010 RATES FILE - LOT 115 (129) KNIGHT TERRACE
 R1011 RATES FILE - LOT 114 (127) KNIGHT TERRACE
 R1012 RATES FILE - LOT 113 (125) KNIGHT TERRACE
 R1013 RATES FILE - LOT 112 (123) KNIGHT TERRACE
 R1014 RATES FILE - LOT 111 (121) KNIGHT TERRACE
 R1015 RATES FILE - LOT 110 (117) KNIGHT TERRACE
 R1016 RATES FILE - LOT 109 (113) KNIGHT TERRACE
 R1017 RATES FILE - LOT 108 (111) KNIGHT TERRACE
 R1018 RATES FILE - LOT 200 (91) KNIGHT TERRACE
 R1019 RATES FILE - LOT 11 (97) KNIGHT TERRACE
 R1020 RATES FILE - LOT 21 (91-93) KNIGHT TERRACE
 R1021 RATES FILE - LOT 201 (135) KNIGHT TERRACE
 R1022 RATES FILE - LOT 203 (131) KNIGHT TERRACE
 R1023 RATES FILES - LOT 8 (89) KNIGHT TERRACE
 R1024 RATES FILE - LOT 17 (85) KNIGHT TERRACE
 R1027 RATES FILE - LOT 4,5 (75-83) KNIGHT TERRACE
 R1029 RATES FILE - LOT 1 (71) KNIGHT TERRACE
 R1030 RATES FILE - LOT 2 (69) KNIGHT TERRACE
 R1031 RATES FILE - LOT 322 (65-67) KNIGHT TERRACE
 R1032 RATES FILE - LOTS 320,321 (59-63) KNIGHT TERRACE
 R1033 RATES FILE - LOT 276 (161) KNIGHT TERRACE
 R1034 RATES FILE - LOT 9 (55) KNIGHT TERRACE
 R1035 RATES FILE - LOT 11 (51) KNIGHT TERRACE
 R1037 RATES FILE - LOT 13,14 (43-47) KNIGHT TERRACE
 R1038 RATES FILE - LOT 16,17 (39-41) KNIGHT TERRACE
 R1039 RATES FILE - LOT 18 (37) KNIGHT TERRACE
 R1040 RATES FILE - LOT 19 (35) KNIGHT TERRACE
 R1041 RATES FILE - LOT 20,21 (33) KNIGHT TERRACE
 R1042 RATES FILE - LOT 22 (29) KNIGHT TERRACE
 R1043 RATES FILE - LOT 23 (27) KNIGHT TERRACE
 R1044 RATES FILE - LOT 91 (25) KNIGHT TERRACE
 R1045 RATES FILE - LOT 92 (23) KNIGHT TERRACE
 R1046 RATES FILE - LOT 27 (21) KNIGHT TERRACE
 R1047 RATES FILE - LOT 28 (19) KNIGHT TERRACE
 R1048 RATES FILE - LOT 41 (17) KNIGHT TERRACE
 R1049 RATES FILE - LOT 90 (15) KNIGHT TERRACE
 R1050 RATES FILE - LOT 43 (13) KNIGHT TERRACE
 R1051 RATES FILE - LOS 44,45,46,47,48 (3-11) KNIGHT TERRACE
 R1052 RATES FILE - LOT 49 (1) KNIGHT TERRACE
 R1053 RATES FILE - LOT 310 (1) STELLA ROWLEY DRIVE
 R1054 RATES FILE - LOT 50 (2) HUGHES STREET
 R1055 RATES FILE - LOT 51 (4) HUGHES STREET
 R1056 RATES FILE - LOT 52 (6) HUGHES STREET
 R1057 RATES FILE - LOT 53 (8) HUGHES STREET
 R1058 RATES FILE - LOT 54 (10) HUGHES STREET
 R1059 RATES FILE - LOT 55 (12) HUGHES STREET
 R1060 RATES FILE - LOT 56 (3) PAGET STREET
 R1061 RATES FILE - LOT 89 (16) HUGHES STREET
 R1064 RATES FILE - LOT 58 (18) HUGHES STREET
 R1065 RATES FILE - LOT 59 (20) HUGHES STREET
 R1066 RATES FILE - LOT 60 (24) HUGHES STREET
 R1067 RATES FILE - LOT 62 (26) HUGHES STREET
 R1068 RATES FILE - LOT 63 (28) HUGHES STREET
 R1069 RATES FILE - LOT 64 (30) HUGHES STREET
 R1070 RATES FILE - LOT 65 (32) HUGHES STREET
 R1071 RATES FILE - LOT 66 (34) HUGHES STREET
 R1072 RATES FILE - LOT 67 (36) HUGHES STREET
 R1073 RATES FILE - LOT 68 (38) HUGHES STREET
 R1074 RATES FILE - LOT 69 (40) HUGHES STREET
 R1075 RATES FILE - LOT 5 (14) DURLACHER STREET
 R1076 RATES FILE - LOT 57 (74) HUGHES STREET
 R1077 RATES FILE - LOT 56 (78) HUGHES STREET
 R1078 RATES FILE - LOT 55 (80) HUGHES STREET
 R1079 RATES FILE - LOT 54 (82) HUGHES STREET
 R1080 RATES FILE - LOT 53 (84) HUGHES STREET
 R1081 RATES FILE - LOT 52 (88) HUGHES STREET
 R1082 RATES FILE - LOT 51 (1/90) HUGHES STREET
 R1083 RATES FILE - LOT 50 (89) HUGHES STREET
 R1084 RATES FILE - LOT 49 (87) HUGHES STREET

R1085 RATES FILE - LOT 48 (85) HUGHES STREET
R1086 RATES FILE - LOT 47 (83) HUGHES STREET
R1087 RATES FILE - LOT 1087 (81) HUGHES STREET
R1088 RATES FILE - LOT 45 (79) HUGHES STREET
R1089 RATES FILE - LOT 115 (77) HUGHES STREET
R1090 RATES FILE - LOT 43 (2) HARTOG CRESCENT
R1091 RATES FILE - LOT 33 (73) HUGHES STREET
R1092 RATES FILE - LOT 32 (71) HUGHES STREET
R1093 RATES FILE - LOT 31 (69) HUGHES STREET
R1094 RATES FILE - LOT 30 (67) HUGHES STREET
R1098 RATES FILE - LOT 126 (21) HUGHES STREET
R1099 RATES FILE - LOT 130 (6) DENHAM ROAD
R1100 RATES FILE - LOT 2 (26) BROCKMAN STREET
R1101 RATES FILE - LOT 26 (1) MAINLAND STREET
R1102 RATES FILE - LOT 25 (30) DENHAM ROAD
R1103 RATES FILE - LOT 24 (32) DENHAM ROAD
R1104 RATES FILE - LOT 23 UNIT 1 (36) DENHAM ROAD
R1105 RATES FILE - LOT 23 UNIT 2 (36) DENHAM ROAD
R1106 RATES FILE - LOT 23 UNIT 3 (36) DENHAM ROAD
R1107 RATES FILE - LOT 23 UNIT 4 (36) DENHAM ROAD
R1108 RATES FILE - LOT 23 (11) DENHAM ROAD
R1110 RATES FILE - LOT 128 (4) MAINLAND STREET
R1111 RATES FILE - LOT 1 (6) MAINLAND STREET
R1112 RATES FILE - LOT 2 (8) MAINLAND STREET
R1113 RATES FILE - LOT 3 (10) MAINLAND STREET
R1114 RATES FILE - LOT 29 (13) MAINLAND STREET
R1115 RATES FILE - LOT 28 (9) MAINLAND STREET
R1116 RATES FILE - LOT 30 (5) MAINLAND STREET
R1117 RATES FILE - LOT 59 (4) HARTOG CRESCENT
R1118 RATES FILE - LOT 60 (6) HARTOG CRESCENT
R1119 RATES FILE - LOT 61 (8) HARTOG CRESCENT
R1120 RATES FILE - LOT 100 (10) HARTOG CRESCENT
R1121 RATES FILE - LOT 100 (12) HARTOG CRESCENT
R1123 RATES FILE - LOT 65 (16) HARTOG CRESCENT
R1124 RATES FILE - LOT 66 (18) HARTOG CRESCENT
R1125 RATES FILE - LOT 67 (20) HARTOG CRESCENT
R1126 RATES FILE - LOT 68 (22) HARTOG CRESCENT
R1127 RATES FILE - LOT 69 (26) HARTOG CRESCENT
R1128 RATES FILE - LOT 69 (24) HARTOG CRESCENT
R1129 RATES FILE - LOT 70 (30) HARTOG CRESCENT
R1130 RATES FILE - LOT 71 (32) HARTOG CRESCENT
R1131 RATES FILE - LOT 72 (34) HARTOG CRESCENT
R1132 RATES FILE - LOT 73 (2/38) HARTOG CRESCENT
R1133 RATES FILE - LOT 74 (40) HARTOG CRESCENT
R1134 RATES FILE - LOT 75 (42) HARTOG CRESCENT
R1135 RATES FILE - LOT 76 (44) HARTOG CRESCENT
R1136 RATES FILE - LOT 77 (46) HARTOG CRESCENT
R1137 RATES FILE - LOT 78 (48) HARTOG CRESCENT
R1138 RATES FILE - LOT 79 (57) HARTOG CRESCENT
R1139 RATES FILE - LOT 80 (55) HARTOG CRESCENT
R1140 RATES FILE - LOT 81 (51) HARTOG CRESCENT
R1143 RATES FILE - LOT 82 (49) HARTOG CRESCENT
R1144 RATES FILE - LOT 83 (47) HARTOG CRESCENT
R1145 RATES FILE - LOT 84 (45) HARTOG CRESCENT
R1146 RATES FILE - LOT 85 (43) HARTOG CRESCENT
R1147 RATES FILE - LOT 86 (41) HARTOG CRESCENT
R1148 RATES FILE - LOT 87 (39) HARTOG CRESCENT
R1149 RATES FILE - LOT 88 (37) HARTOG CRESCENT
R1150 RATES FILE - LOT 89 (35) HARTOG CRESCENT
R1152 RATES FILE - LOT 91 (31) HARTOG CRESCENT
R1153 RATES FILE - LOT 92 (29) HARTOG CRESCENT
R1156 RATES FILE - LOT 93 (27) HARTOG CRESCENT
R1157 RATES FILE - LOT 94 (25) HARTOG CRESCENT
R1158 RATES FILE - LOT 95 (23) HARTOG CRESCENT
R1159 RATES FILE - LOT 34 (1) DIRK PLACE
R1160 RATES FILE - LOT 35 (3) DIRK PLACE
R1161 RATES FILE - LOT 36 (5) DIRK PLACE
R1162 RATES FILE - LOT 37 (7) DIRK PLACE
R1163 RATES FILE - LOT 38 (10) DIRK PLACE
R1165 RATES FILE - LOT 40 (6) DIRK PLACE
R1166 RATES FILE - LOT 41 (4) DIRK PLACE
R1167 RATES FILE - LOT 42 (2) DIRK PLACE
R1168 RATES FILE - LOT 58 (8) DURLACHER STREET
R1170 RATES FILE - LOT 14 (32) DURLACHER STREET
R1171 RATES FILE - LOT 15 (34) DURLACHER STREET
R1172 RATES FILE - LOT 16 (36) DURLACHER STREET

R1173 RATES FILE - LOT 17 (38) DURLACHER STREET
R1174 RATES FILE - LOT 18 (40) DURLACHER STREET
R1175 RATES FILE - LOT 19 (42) DURLACHER STREET
R1176 RATES FILE - LOT 20 (44) DURLACHER STREET
R1177 RATES FILE - LOT 21 (46) DURLACHER STREET
R1178 RATES FILE - LOT 1 (2) SPAVEN WAY
R1180 RATES FILE - LOT 162 (31) DURLACHER STREET
R1181 RATES FILE - LOT 162 (11) DURLACHER STREET
R1183 RATES FILE - LOT 161 (33) DURLACHER STREET
R1184 RATES FILE - LOT 160 (35) DURLACHER STREET
R1185 RATES FILE - LOT 159 (37) DURLACHER STREET
R1186 RATES FILE - LOT 158 (39) DURLACHER STREET
R1187 RATES FILE - LOT 157 (41) DURLACHER STREET
R1188 RATES FILE - LOT 156 (43) DURLACHER STREET
R1189 RATES FILE - LOT 155 (45) DURLACHER STREET
R1190 RATES FILE - LOT 154 (47) DURLACHER STREET
R1191 RATES FILE - LOT 153 (49) DURLACHER STREET
R1192 RATES FILE - LOT 97 (50) DURLACHER STREET
R1193 RATES FILE - LOT 98 (52) DURLACHER STREET
R1194 RATES FILE - LOT 99 (54) DURLACHER STREET
R1195 RATES FILE - LOT 101 (58) DURLACHER STREET
R1196 RATES FILE - LOT 102 (60) DURLACHER STREET
R1197 RATES FILE - LOT 105 (68) DURLACHER STREET
R1198 RATES FILE - LOT 106 (70) DURLACHER STREET
R1199 RATES FILE - LOT 108 (1B) CROSS STREET
R1200 RATES FILE - LOT 109 (76) DURLACHER STREET
R1201 RATES FILE - LOT 110 (78) DURLACHER STREET
R1202 RATES FILE - LOT 111 (80) DURLACHER STREET
R1203 RATES FILE - LOT 112 (82) DURLACHER STREET
R1204 RATES FILE - LOT 113 (84) DURLACHER STREET
R1205 RATES FILE - LOT 114 (86) DURLACHER STREET
R1206 RATES FILE - LOT 115 (88) DURLACHER STREET
R1207 RATES FILE - LOT 116 (90) DURLACHER STREET
R1208 RATES FILE - LOT 151 (53) DURLACHER STREET
R1209 RATES FILE - LOT 138 (2) TALBOT STREET
R1210 RATES FILE - LOT 137 (61) DURLACHER STREET
R1211 RATES FILE - LOT 135 (65) DURLACHER STREET
R1212 RATES FILE - LOT 133 (69) DURLACHER STREET
R1213 RATES FILE - LOT 74 (21) BROCKMAN STREET
R1214 RATES FILE - LOT 75 (23) BROCKMAN STREET
R1215 RATES FILE - LOT 76 (27) BROCKMAN STREET
R1216 RATES FILE - LOT 77 (29) BROCKMAN STREET
R1217 RATES FILE - LOT 78 (31) BROCKMAN STREET
R1218 RATES FILE - LOT 79 (33) BROCKMAN STREET
R1219 RATES FILE - LOT 81 (37) BROCKMAN STREET
R1220 RATES FILE - LOT 82 (39) BROCKMAN STREET
R1221 RATES FILE - LOT 500 BROCKMAN STREET
R1222 RATES FILE - LOT 500 (29) BROCKMAN STREET
R1223 RATES FILE - LOT 500 (31) BROCKMAN STREET
R1224 RATES FILE - LOT 202 (49) BROCKMAN STREET
R1225 RATES FILE - LOT 201 (51) BROCKMAN STREET
R1226 RATES FILE - LOT 200 (53) BROCKMAN STREET
R1227 RATES FILE - LOT 199 (55) BROCKMAN STREET
R1228 RATES FILE - LOT 198 (57) BROCKMAN STREET
R1229 RATES FILE - LOT 197 (59) BROCKMAN STREET
R1230 RATES FILE - LOT 196 (61) BROCKMAN STREET
R1231 RATES FILE - LOT 195 (63) BROCKMAN STREET
R1232 RATES FILE - LOT 193 (67) BROCKMAN STREET
R1233 RATES FILE - LOT 195 (69) BROCKMAN STREET
R1234 RATES FILE - LOT 191 (71) BROCKMAN STREET
R1236 RATES FILE - LOT 148 (71) DURLACHER STREET
R1237 RATES FILE - LOT 147 (64) BROCKMAN STREET
R1238 RATES FILE - LOT 146 (62) BROCKMAN STREET
R1239 RATES FILE - LOT 145 (60) BROCKMAN STREET
R1240 RATES FILE - LOT 144 (58) BROCKMAN STREET
R1241 RATES FILE - LOT 143 (56) BROCKMAN STREET
R1242 RATES FILE - LOT 142 (54) BROCKMAN STREET
R1243 RATES FILE - LOT 95 (50) BROCKMAN STREET
R1244 RATES FILE - LOT 96 (48) BROCKMAN STREET
R1245 RATES FILE - LOT 97 (46) BROCKMAN STREET
R1246 RATES FILE - LOT 98 (44) BROCKMAN STREET
R1247 RATES FILE - LOT 99 (42) BROCKMAN STREET
R1248 RATES FILE - LOT 100 (40) BROCKMAN STREET
R1249 RATES FILE - LOT 3 (6) SPAVEN WAY
R1250 RATES FILE - LOT 2 (8) SPAVEN WAY
R1252 RATES FILE - LOT 137 (3) SPAVEN WAY

R1253 RATES FILE - LOT 138 (5) SPAVEN WAY
R1254 RATES FILE - LOT 139 (7) SPAVEN WAY
R1255 RATES FILE - LOT 188 (24) SPAVEN WAY
R1256 RATES FILE - LOT 189 (21) SPAVEN WAY
R1257 RATES FILE - LOT 190 (19) SPAVEN WAY
R1258 RATE FILE - LOT 191 (17) SPAVEN WAY
R1259 RATES FILE - LOT 192 (15) SPAVEN WAY
R1260 RATES FILE - LOT 193 (13) SPAVEN WAY
R1261 RATE FILE - LOT 194 (11) SPAVEN WAY
R1262 RATES FILE - LOT 195 (9) SPAVEN WAY
R1263 RATES FILE - LOT 101 (38) BROCKMAN STREET
R1265 RATES FILE - LOT 102 (36) BROCKMAN STREET
R1266 RATES FILE - LOT 103 (34) BROCKMAN STREET
R1267 RATES FILE - LOT 104 (32) BROCKMAN STREET
R1268 RATES FILE - LOT 105 (30) BROCKMAN STREET
R1269 RATES FILE - LOT 1 (28) BROCKMAN STREET
R1270 RATES FILE - LOT 140 (6) TALBOT STREET
R1271 RATES FILE - LOT 139 (4) TALBOT STREET
R1272 RATES FILE - LOT 174 (25) HOULT STREET
R1274 RATES FILE - LOT 176 (21) HOULT STREET
R1275 RATES FILE - LOT 177 (19) HOULT STREET
R1276 RATES FILE - LOT 178 (17) HOULT STREET
R1277 RATES FILE - LOT 179 (15) HOULT STREET
R1278 RATES FILE - LOT 180 (13) HOULT STREET
R1279 RATES FILE - LOT 181 (2) HOULT STREET
R1280 RATES FILE - LOT 182 (4) HOULT STREET
R1281 RATES FILE - LOT 183 (6) HOULT STREET
R1282 RATES FILE - LOT 184 (8) HOULT STREET
R1283 RATES FILE - LOT 185 (10) HOULT SREET
R1284 RATES FILE - LOT 186 (12) HOULT STREET
R1285 RATES FILE - LOT 187 (14) HOULT STREET
R1286 RATES FILE - LOT 188 (16) HOULT STREET
R1288 RATES FILE - LOT 189 (18) HOULT STREET
R1290 RATES FILE - LOT 190 (20) HOULT STREET
R1291 RATES FILE - LOT 190 (20) HOULT STREET
R1292 RATES FILE - LOT 166 (2) MEAD STREET
R1293 RATES FILE - LOT 167 (4) MEAD STREET
R1294 RATES FILE - LOT 168 (6) MEAD STREET
R1295 RATES FILE - LOT 169 (8) MEAD STREET
R1296 RATES FILE - LOT 170 (10) MEAD STREET
R1297 RATES FILE - LOT 171 (12) MEAD STREET
R1298 RATES FILE - LOT 172 (14) MEAD STREET
R1299 RATES FILE - LOT 173 (16) MEAD STREET
R1300 RATES FILE - LOT 255 (91) DURLACHER STREET
R1301 RATES FILE - LOT 256 (17) MEAD STREET
R1302 RATES FILE - LOT 257 (15) MEAD STREET
R1303 RATES FILE - LOT 258 (13) MEAD STREET
R1304 RATES FILE - LOT 259 (11) MEAD STREET
R1305 RATES FILE - LOT 260 (9) MEAD STREET
R1306 RATES FILE - LOT 261 (7) MEAD STREET
R1307 RATES FILE - LOT 262 (5) MEAD STREET
R1308 RATES FILE - LOT 263 (3) MEAD STREET
R1309 RATES FILE - LOT 264 (1/1) MEAD STREET
R1310 RATES FILE - LOT 227 (7) BAUDIN STREET
R1311 RATES FILE - LOT 235 (6) VLAMINGH CRESCENT
R1312 RATES FILE - LOT 236 (18) VLAMINGH CRESCENT
R1313 RATES FILE - LOT 237 (22) VLAMINGH CRESCENT
R1314 RATES FILE - LOT 238 (28) VLAMINGH CRESCENT
R1315 RATES FILE - LOT 239 (32) VLAMINGH CRESCENT
R1316 RATES FILE - LOT 240 (36) VLAMINGH CRESCENT
R1317 RATES FILE - LOT 251 (5) VLAMINGH CRESCENT
R1318 RATES FILE - LOT 279 (13) VLAMINGH CRESCENT
R1319 RATES FILE - LOT 280 (17) VLAMINGH CRESCENT
R1320 RATES FILE - LOT 281 (21) VLAMINGH CRESCENT
R1321 RATES FILE - LOT 282 (23) VLAMINGH CRESCENT
R1322 RATES FILE - LOT 283 (25) VLAMINGH CRESCENT
R1323 RATES FILE - LOT 284 (29) VLAMINGH CRESCENT
R1324 RATES FILE - LOT 285 (33) VLAMINGH CRESCENT
R1325 RATES FILE - LOT 286 (37) VLAMINGH CRESCENT
R1326 RATES FILE - LOT 287 (45) VLAMINGH CRESCENT
R1327 RATES FILE - LOT 288 (49) VLAMINGH CRESCENT
R1328 RATES FILE - LOT 289 (53) VLAMINGH CRESCENT
R1329 RATES FILE - LOT 290 (52) VLAMINGH CRESCENT
R1330 RATES FILE - LOT 291 (141) DAMPIER ROAD
R1331 RATES FILE - LOT 59 (42) DENHAM ROAD
R1332 RATES FILE - LOT 252 (113) DAMPIER ROAD

R1333 RATES FILE - LOT 234 (119) DAMPIER ROAD
 R1334 RATES FILE - LOT 233 (123) DAMPIER ROAD
 R1335 RATES FILE - LOT 231 (125) DAMPIER ROAD
 R1336 RATES FILE - LOT 230 (129) DAMPIER ROAD
 R1337 RATES FILE - LOT 229 (133) DAMPIER ROAD
 R1338 RATES FILE - LOT 228 (135) DAMPIER ROAD
 R1339 RATES FILE - LOT 243 (124) DAMPIER ROAD
 R1340 RATES FILE - LOT 244 (118) DAMPIER ROAD
 R1341 RATES FILE - LOT 245 (112) DAMPIER ROAD
 R1342 RATES FILE - LOT 246 (108) DAMPIER ROAD
 R1343 RATES FILE - LOT 1 (100) DAMPIER ROAD
 R1344 RATES FILE - LOT 2 (96) DAMPIER ROAD
 R1345 RATES FILE - LOT 249 (92) DAMPIER ROAD
 R1346 RATES FILE - LOT 250 (86) DAMPIER ROAD
 R1347 RATES FILE - LOT 1 HAMELIN ROAD
 R1348 RATES FILE - LOT 127 (21) CAPEWELL DRIVE
 R1349 RATES FILE - LOT 128 CROSS STREET
 R1350 RATES FILE - LOT 162 (26) CAPEWELL DRIVE
 R1351 RATES FILE - LOT 163 (4) WEAR PLACE
 R1352 RATES FILE - LOT 164 (6) WEAR PLACE
 R1353 RATES FILE - LOT 165 (8) WEAR PLACE
 R1354 RATES FILE - LOT 166 (7) WEAR PLACE
 R1355 RATES FILE - LOT 167 (5) WEAR PLACE
 R1356 RATES FILE - LOT 168 (3) WEAR PLACE
 R1357 RATES FILE - LOT 169 (28) CAPEWELL DRIVE
 R1358 RATES FILE - LOT 196 (2) POLAND ROAD
 R1359 RATES FILE - LOT 197 (4) POLAND ROAD
 R1360 RATES FILE - LOT 216 (5) POLAND ROAD
 R1361 RATES FILE - LOT 217 (3) POLAND ROAD
 R1362 RATES FILE - LOT 218 (1) POLAND ROAD
 R1363 RATES FILE - LOT 179 (13) EDWARDS STREET
 R1364 RATES FILE - LOT 180 (11) EDWARDS STREET
 R1365 RATES FILE - LOT 181 (9) EDWARDS STREET
 R1366 RATES FILE - LOT 209 (14) EDWARDS STREET
 R1367 RATES FILE - LOT 210 (12) EDWARDS STREET
 R1368 RATES FILE - LOT 211 (10) EDWARDS STREET
 R1369 RATES FILE - LOT 212 (8) EDWARDS STREET
 R1370 RATES FILE - LOT 213 (6) EDWARDS STREET
 R1371 RATES FILE - LOT 214 (4) EDWARDS STREET
 R1372 RATES FILE - LOT 215 (2) EDWARDS STREET
 R1373 RATES FILE - LOT 182 (4) FLETCHER COURT
 R1374 RATES FILE - LOT 183 (6) FLETCHER COURT
 R1375 RATES FILE - LOT 184 (8) FLETCHER COURT
 R1376 RATES FILE - LOT 185 (10) FLETCHER COURT
 R1377 RATES FILE - LOT 186 (9) FLETCHER COURT
 R1379 RATES FILE - LOT 143 (6) SUNTER PLACE
 R1380 RATES FILE - LOT 144 (8) SUNTER PLACE
 R1381 RATES FILE - LOT 145 (10) SUNTER PLACE
 R1382 RATES FILE - LOT 1 (12A) SUNTER PLACE
 R1383 RATES FILE - LOT 147 (14) SUNTER PLACE
 R1384 RATES FILE - LOT 149 (18) SUNTER PLACE
 R1385 RATES FILE - LOT 150 (15) SUNTER PLACE
 R1386 RATES FILE - LOT 151 (13) SUNTER PLACE
 R1387 RATES FILE - LOT 152 (11) SUNTER PLACE
 R1388 RATES FILE - LOT 153 (9) SUNTER PLACE
 R1389 RATES FILE - LOT 154 (7) SUNTER PLACE
 R1390 RATES FILE - LOT 155 (3) SUNTER PLACE
 R1391 RATES FILE - LOT 156 (1) SUNTER PLACE
 R1392 RATES FILE - LOT 122 (31) CAPEWELL DRIVE
 R1393 RATES FILE - LOT 123 (29) CAPEWELL DRIVE
 R1394 RATES FILE - LOT 124 (27) CAPEWELL DRIVE
 R1395 RATES FILE - LOT 125 (25) CAPEWELL DRIVE
 R1396 RATES FILE - LOT 126 (23) CAPEWELL DRIVE
 R1397 RATES FILE - LOT 230 (15) CAPEWELL DRIVE
 R1398 RATES FILE - LOT 231 (13) CAPEWELL DRIVE
 R1399 RATES FILE - LOT 133 (9) CAPEWELL DRIVE
 R1400 RATES FILE - LOT 232 (11) CAPEWELL DRIVE
 R1401 RATES FILE - LOT 135 (5) CAPEWELL DRIVE
 R1402 RATES FILE - LOT 136 (3) CAPEWELL DRIVE
 R1403 RATES FILE - LOT 157 (16) CAPEWELL DRIVE
 R1404 RATES FILE - LOT 158 (18) CAPEWELL DRIVE
 R1405 RATES FILE - LOT 159 (20) CAPEWELL DRIVE
 R1406 RATES FILE - LOT 160 (22) CAPEWELL DRIVE
 R1407 RATES FILE - LOT 161 (24) CAPEWELL DRIVE
 R1408 RATES FILE - LOT 170 (30) CAPEWELL DRIVE
 R1409 RATES FILE - LOT 171 (32) CAPEWELL DRIVE

R1410 RATES FILE - LOT 172 (34) CAPEWELL DRIVE
 R1411 RATES FILE - LOT 173 (36) CAPEWELL DRIVE
 R1412 RATES FILE - LOT 174 (38) CAPEWELL DRIVE
 R1413 RATES FILE - LOT 175 (40) CAPEWELL DRIVE
 R1414 RATES FILE - LOT 176 (42) CAPEWELL DRIVE
 R1415 RATES FILE - LOT 177 (44) CAPEWELL DRIVE
 R1416 RATES FILE - LOT 178 (46) CAPEWELL DRIVE
 R1417 RATES FILE - LOT 198 (35) CAPEWELL DRIVE
 R1418 RATES FILE - LOT 199 (37) CAPEWELL DRIVE
 R1419 RATES FILE - LOT 200 (39) CAPEWELL DRIVE
 R1420 RATES FILE - LOT 201 (41) CAPEWELL DRIVE
 R1421 RATES FILE - LOT 202 (43) CAPEWELL DRIVE
 R1422 RATES FILE - LOT 203 (45) CAPEWELL DRIVE
 R1423 RATES FILE - LOT 204 (47) CAPEWELL DRIVE
 R1424 RATES FILE - LOT 205 (49) CAPEWELL DRIVE
 R1425 RATES FILE - LOT 206 (51) CAPEWELL DRIVE
 R1426 RATES FILE - LOT 207 (53) CAPEWELL DRIVE
 R1428 RATES FILE - LOT 149 (57) DURLACHER STREET
 R1429 RATES FILE - LOT 211 (7A) FRY COURT
 R1430 RATES FILE - LOT 212 (11) FRY COURT
 R1431 RATES FILE - LOT 213 (13) FRY COURT
 R1432 RATES FILE - LOT 214 (15) FRY COURT
 R1433 RATES FILE - LOT 215 (17) FRY COURT
 R1434 RATES FILE - LOT 216 (19) FRY COURT
 R1435 RATES FILE - LOT 217(21) FRY COURT
 R1436 RATES FILE - LOT 218 (23) FRY COURT
 R1437 RATES FILE - LOT 219 (25) FRY COURT
 R1438 RATES FILE - LOT 220 (27) FRY COURT
 R1439 RATES FILE - LOT 221 (29) FRY COURT
 R1440 RATES FILE - LOT 222 (31) FRY COURT
 R1441 RATES FILE - LOT 223 (33) FRY COURT
 R1442 RATES FILE - LOT 1 (35A) FRY COURT
 R1443 RATES FILE - LOT 225 (26) FRY COURT
 R1444 RATES FILE - LOT 226 (24) FRY COURT
 R1445 RATES FILE - LOT 227 (22) FRY COURT
 R1446 RATES FILE - LOT 228 (20) FRY COURT
 R1447 RATES FILE - LOT 229 (18) FRY COURT
 R1448 RATES FILE - LOT 230 (16) FRY COURT
 R1449 RATES FILE - LOT 231 (14) FRY COURT
 R1450 RATES FILE - LOT 232 (12) FRY COURT
 R1451 RATES FILE - LOT 233 (10) FRY COURT
 R1452 RATES FILE - LOT 234 (6A) FRY COURT
 R1453 RATES FILE - LOT 140 UNIT 1 (4) CAPEWELL DRIVE
 R1454 RATES FILE - LOT 140 UNIT 2 (4) CAPEWELL DRIVE
 R1455 RATES FILE - LOT 140 UNIT 3 (4) CAPEWELL DRIVE
 R1456 RATES FILE - LOT 140 UNIT 4 (4) CAPEWELL DRIVE
 R1457 RATES FILE - LOT 140 UNIT 5 (4) CAPEWELL DRIVE
 R1458 RATES FILE - LOT 140 UNIT 6 (4) CAPEWELL DRIVE
 R1459 RATES FILE - LOT 309 (40) MONKEY MIA ROAD
 R1460 RATES FILE - LOT 264 (2/1) MEAD STREET
 R1461 RATES FILE - LOT 90 (60) MONKEY MIA ROAD
 R1462 RATES FILE - LOT 108 (1A) CROSS STREET
 R1463 RATES FILE - LOT 136 (63) DURLACHER STREET
 R1464 RATES FILE - LOT 270 KNIGHT TERRACE
 R1465 RATES FILE - LOT 5 MONKEY MIA ROAD
 R1466 RATES FILE - LOT 64 (14) HARTOG CRESCENT
 R1467 RATES FILE - LOT 90 (33) HARTOG CRESCENT
 R1468 RATES FILE - LOT 39 (8) DIRK PLACE
 R1469 RATES FILE - LOT 175 (23) HOULT STREET
 R1470 RATES FILE - LOT 10 (53) KNIGHT TERRACE
 R1471 RATES FILE - LOT 100 (56) DURLACHER STREET
 R1472 RATES FILE - LOT 107 (72) DURLACHER STREET
 R1473 RATES FILE - LOT 129 (17) CAPEWELL DRIVE
 R1474 RATES FILE - LOT 217 (22) DURLACHER STREET
 R1475 RATES FILE - LOT 134 CAPEWELL DRIVE
 R1476 RATES FILE - LOT 294 (33) HUGHES STREET
 R1477 RATES FILE - LOT 217 (22) DURLACHER STREET
 R1478 RATES FILE - LOT 200 (91) KNIGHT TERRACE
 R1479 RATES FILE - LOT 101 (17) MAINLAND STREET
 R1480 RATES FILE - LOT 102 (19) MAINLAND STREET
 R1481 RATES FILE - LOT 103 (21) MAINLAND STREET
 R1482 RATES FILE - LOT 73 (1/38) HARTOG CRESCENT
 R1483 RATES FILE - LOT 150 (55) DURLACHER STREET
 R1484 RATES FILE - LOT 234 (6) FRY COURT
 R1485 RATES FILE - LOT 301 (14) SPAVEN WAY
 R1486 RATES FILE - LOT 302 (16) SPAVEN WAY

R1487 RATES FILE - LOT 303 (4) LEEDS COURT
R1488 RATES FILE - LOT 304 (6) LEEDS COURT
R1489 RATES FILE - LOT 305 (8) LEEDS COURT
R1490 RATES FILE - LOT 306 (10) LEEDS COURT
R1491 RATES FILE - LOT 307 (11) LEEDS COURT
R1492 RATES FILE - LOT 308 (9) LEEDS COURT
R1493 RATES FILE - LOT 309 (7) LEEDS COURT
R1494 RATES FILE - LOT 310 (5) LEEDS COURT
R1495 RATES FILE - LOT 311 (3) LEEDS COURT
R1496 RATES FILE - LOT 312 (18) SPAVEN WAY
R1497 RATES FILE - LOT 313 (20) SPAVEN WAY
R1498 RATES FILE - LOT 211 (7B) FRY COURT
R1499 RATES FILE - LOT 2 (12B) SUNTER PLACE
R1500 RATES FILE - LOT 2 (35B) FRY COURT
R1501 RATES FILE - LOT 3 (35C) FRY COURT
R1502 RATES FILE - LOT 51 (2/90) HUGHES STREET
R1503 RATES FILE - LOT 1 (1/71) KNIGHT TERRACE
R1504 RATES FILE - LOT 1 (2/71) KNIGHT TERRACE
R1505 RATES FILE - LOT 1 (3/71) KNIGHT TERRACE
R1506 RATES FILE - LOT 1 (4/71) KNIGHT TERRACE
R1507 RATES FILE - LOT 1 (5/71) KNIGHT TERRACE
R1508 RATES FILE - LOT 1 (6/71) KNIGHT TERRACE
R1509 RATES FILE - LOT 91 (41) BROCKMAN STREET
R1510 RATES FILE - LOT 23 (16) DENHAM ROAD
R1511 RATES FILE - LOT 200 (99) KNIGHT TERRACE
R1512 RATES FILE - LOT 317 MONKEY MIA ROAD
R1513 RATES FILE - LOT 8 (7) DURLACHER STREET
R1514 RATES FILE - LOT 128 (3A) CROSS STREET
R1515 RATES FILE - LOT 128 (3B) CROSS STREET
R1516 RATES FILE - LOT 323 (57) VLAMINGH CRESCENT
R1517 RATES FILE - LOT 324 (61) VLAMINGH CRESCENT
R1518 RATES FILE - LOT 325 (65) VLAMINGH CRESCENT
R1519 RATES FILE - LOT 326 (69) VLAMINGH CRESCENT
R1520 RATES FILE - LOT 327 (72) VLAMINGH CRESCENT
R1521 RATES FILE - LOT 328 (161) DAMPIER ROAD
R1522 RATES FILE - LOT 329 (157) DAMPIER ROAD
R1523 RATES FILE - LOT 330 (153) DAMPIER ROAD
R1524 LOT 331 (151) DAMPIER ROAD
R1525 RATES FILE - LOT 331 (151) DAMPIER ROAD
R1526 RATES FILE - LOT 333 (143) DAMPIER ROAD
R1527 RATES FILE - LOT 334 (56) VLAMINGH CRESCENT
R1528 RATES FILE - LOT 335 (60) VLAMINGH CRESCENT
R1529 RATES FILE - LOT 336 (64) VLAMINGH CRESCENT
R1530 RATES FILE - LOT 337 (68) VLAMINGH CRESCENT
R1531 RATES FILE - LOT 2 (4) SPAVEN WAY
R2001 RATES FILE - LOT 220 HAMELIN POOL ROAD HAMELIN
R2002 RATES FILE - LOT 161 HAMELIN POOL ROAD HAMELIN
R2003 RATES FILE - LOT 174 NORTH WEST COASTAL HIGHWAY OVERLANDER
R2004 RATES FILE - LOT 227 CARBLA ROAD
R2005 RATES FILE - LOT 223 COBURN ROAD
R2006 RATES FILE - LOT 219 MEADOW ROAD
R2007 RATES FILE - LOT 211 BYRO-WOODLEIGH ROAD
R2008 RATES FILE - GILROYD ROAD GILROYD
R2009 RATES FILE - YALARDY ROAD YALARDY
R2010 RATES FILE - LOT 212 TALISKER ROAD
R2011 RATES FILE - LOT 63 CALLYTHARRA ROAD
R2012 RATES FILE - LOT 76 DIRK HARTOG ISLAN D
R2013 RATES FILE - LOT 78 USELESS LOOP ROAD CARRARANG
R2014 RATES FILE - LOT 71 USELESS LOOP ROAD TAMALA
R2015 RATES FILE - LOT 73 NANGA ROAD
R2016 RATES FILE - LOT 4 NANGA ROAD
R2017 RATES FILE - LOT 3 NANGA ROAD
R2018 RATES FILE - LOT 3 NANGA ROAD
R2019 RATES FILE - LOT 3 NANGA ROAD
R2020 RATES FILE - LOT 3 NANGA ROAD
R2021 RATES FILE - MONKEY MIA ROAD PERON
R2022 RATES FILE - LOT 75 FAURE ISLAND
R2023 RATE FILE - LOT 213 NORTH WEST COASTAL HIGHWAY NERREN-NERREN
R2024 RATES FILE - LOT 67 MONKEY MIA ROAD
R2025 RATES FILE - LOT 2 NORTH WEST COASTAL HIGHWAY WANOO
R2026 RATES FILE - LOT 94 MONKEY MIA ROAD
R2027 RATES FILE - LOT 3 NORTH WEST COASTAL HIGHWAY WANNOO
R2028 RATES FILE - USELESS LOOP ROAD USELESS LOOP
R2029 RATES FILE - USELESS LOOP ROAD USELESS LOOP
R2030 RATES FILE - LOT 248 NORTH WEST COASTAL HIGHWAY OVERLANDER
R2031 RATES FILE - DENHAM-HAMELIN ROAD

R2032 RATES FILE - PASTORAL MINING PERON
R2033 RATES FILE - PASTORAL MINING PERON
R2034 RATES FILE - LOT 20 DIRK HARTOG ISLAND
R2035 RATES FILE - LOT 80 MONKEY MIA ROAD
R2036 RATES FILE - LOT 92 USELESS LOOP ROAD USELESS LOOP
R2037 RATES FILE - LOT 1 NANGA ROAD
R2050 RATES FILE - LOT 62 DIRK HARTOG ISLAND
R2051 RATES FILE - LOT 20 DIRK HARTOG ISLAND
R2053 RATES FILE - FRANCIS PERON NATIONAL PARK
R2055 RATES FILE - LOT 110 OCEAN PARK ROAD
R2056 RATES FILE - PASTORAL MINING PASTORAL
R2061 RATES FILE - LOT 172 NORTH WEST COASTAL HIGHWAY OVERLANDER
R2070 RATES FILE - LOT 43 MONKEY MIA ROAD
R2071 RATES FILE - LOT 63 MONKEY MIA ROAD
R2072 RATES FILE - LOT 1 DIRK HARTOG ISLAND
R2074 RATES FILE - MONKEY MIA ROAD
R2075 RATES FILE - LOT 80 MONKEY MIA ROAD
R2076 RATES FILE - DENHAM-HAMELIN ROAD
R2077 RATES FILE - LOT 91 MONKEY MIA ROAD
R2078 RATES FILE - LOT 88 SHARK BAY ROAD SHELL BEACH
R2083 RATES FILE - DENHAM-HAMELIN ROAD
R2084 RATES FILE - LOT 2 DIRK HARTOG ISLAND
R2085 RATES FILE - LOT 1 NORTH WEST COASTAL HIGHWAY
R2090 RATES FILE - DENHAM-HAMELIN ROAD
R2091 RATES FILE - PASTORAL MINING PASTORAL
R2092 RATES FILE - CARRANDIBBY
R2093 RATES FILE - PERON ROAD PERON
R2094 RATES FILE - PASTORAL MINING PASTORAL
R2095 RATES FILE - NORTH WEST COASTAL HIGHWAY WANNOO
R2096 RATES FILE - LOT 4 NORTH WEST COASTAL HIGHWAY WANNOO
R2097 RATES FILE - PASTORAL MINING PASTORAL
R2098 RATES FILE - PASTORAL MINING
R2099 RATES FILE - PASTORAL MINING PASTORAL
R2100 RATES FILE - PASTORAL MINING PASTORAL
R2101 RATES FILE - PASTORAL MINING PASTORAL
R2102 RATES FILE - PASTORAL MINING PASTORAL
R2103 RATES FILE - PASTORAL MINING PASTORAL
R2104 RATES FILE - PASTORAL MINING PASTORAL
R2105 RATES FILE - PASTORAL MINING PASTORAL
R3000 RATES FILE - PASTORAL MINING PASTORAL
R3001 RATES FILE - LOT 61 USELESS LOOP ROAD USELESS LOOP
R3002 RATES FILE - LOT 62 USELESS LOOP ROAD USELESS LOOP
R3003 RATES FILE - USELESS LOOP ROAD USELESS LOOP
R3004 RATES FILE - LOT 1 USELESS LOOP ROAD USELESS LOOP
R3005 RATES FILE - PASTORAL MINING PASTORAL
R3006 RATES FILE - PASTORAL MINING PASTORAL
R3007 RATES FILE - PASTORAL MINING
R3008 RATES FILE - PASTORAL MINING
R3009 RATES FILE - PASTORAL MINING
R3010 RATES FILE - PASTORAL MINING
R3011 RATES FILE - PASTORAL MINING
R3012 RATES FILE - PASTORAL MINING
R3013 RATES FILE - PASTORAL MINING
R3014 RATES FILE - LOT 500 UNIT 1 (27) BROCKMAN STREET
R3015 RATES FILE - LOT 500 UNIT 2 (27) BROCKMAN STREET
R3016 RATES FILE - LOT 500 UNIT 3 (27) BROCKMAN STREET
R3017 RATES FILE - LOT 500 UNIT 4 (27) BROCKMAN STREET
R3018 RATES FILE - LOT 500 UNIT 5 (27) BROCKMAN STREET
R3019 RATES FILE - LOT 500 UNIT 6 (27) BROCKMAN STREET
R3020 RATES FILE - LOTS 13,14,15,68,69 (47) KNIGHT TERRACE
R3022 RATES FILE - PASTORAL MINING
R3023 RATES FILE - PASTORAL MINING
R4001 RATES FILE - LOT 240 (139) KNIGHT TERRACE
R4002 RATES FILE - LOT 272 (57) KNIGHT TERRACE
R4003 RATES FILE - LOT 313 (49) KNIGHT TERRACE
R4004 RATES FILE - LOT 220 (157) KNIGHT TERRACE
R4005 RATES FILE - LOT 123 (42) HUGHES STREET
R4006 RATES FILE - LOT 123 (42) HUGHES STREET
R4007 RATES FILE - LOT 123 (42) HUGHES STREET
R4008 RATES FILE - LOT 268 (86) HUGHES STREET
R4010 RATES FILE - LOT 163 (17) DURLACHER STREET
R4011 RATES FILE - LOT 71 (35) HUGHES STREET
R4012 RATES FILE - LOT 293 (29) HUGHES STREET
R4013 RATES FILE - LOT 185 BYRO-WOODLEIGH ROAD
R4014 RATES FILE - LOT 80 (35) BROCKMAN STREET
R4015 RATES FILE - LOT 218 (15) HUGHES STREET

R4016 RATES FILE - HAMELIN ROAD
R4017 RATES FILE - LOT 39 (23) MONKEY MIA ROAD
R4018 RATES FILE - LOT 267 (13) HARTOG CRESCENT
R4019 RATES FILE - LOT 152 (51) DURLACHER STREET
R4022 RATES FILE - LOT 134 (67) DURLACHER STREET
R4024 RATES FILE - LOT 194 (65) BROCKMAN STREET
R4025 RATES FILE - LOT 141 (8) TALBOT STREET
R4026 RATES FILE - DAMPIER ROAD
R4027 RATES FILE - LOT 266 (24) FRANCIS ROAD
R4028 RATES FILE - LOT 223 (9) FRANCIS ROAD
R4029 RATES FILE - HAMELIN POOL ROAD HAMELIN
R4030 RATES FILE - LOT 224 HAMELIN ROAD
R4031 RATES FILE - LOT 298 (105) DAMPIER ROAD
R4032 RATES FILE - LOT 232 (123F) DAMPIER ROAD
R4033 RATES FILE - LOT 242 DAMPIER ROAD
R4034 RATES FILE - LOT 254 (95) DURLACHER STREET
R4035 RATES FILE - LOT 277 (132) DAMPIER ROAD
R4036 RATES FILE - LOT 265 (11F) VLAMINGH CRESCENT
R4037 RATES FILE - LOT 274 KNIGHT TERRACE
R4038 RATES FILE - LOT 304 (10) DENHAM ROAD
R4042 RATES FILE - LOT 121 (4) SPAVEN WAY
R4044 RATES FILE - LOT 278 (11) VLAMINGH CRESCENT
R4047 RATES FILE - LOT 121 (39) HUGHES STREET
R4052 RATES FILE - LOT 269 (6) BROCKMAN STREET
R4054 RATES FILE - LOT 302 KNIGHT TERRACE
R4056 RATES FILE - LOT 253 (99) DAMPIER ROAD
R4057 RATES FILE - LOT 297 (111) DAMPIER ROAD
R4058 RATES FILE - LOT 299 (24L) FRANCIS ROAD
R4059 RATES FILE - LOT 308 (23) SPAVEN WAY
R4060 RATES FILE - LOT 300 (3) EDWARDS STREET
R4061 RATES FILE - LOT 55 HAMELIN POOL ROAD HAMELIN
R4062 RATES FILE - LOT 36 DENHAM-HAMELIN ROAD
R4063 RATES FILE - LOT 37 MONKEY MIA ROAD
R4064 RATES FILE - LOT 38 MONKEY MIA ROAD
R4065 RATES FILE - LOT 37 MONKEY MIA ROAD
R4066 RATES FILE - LOT 85 MONKEY MIA ROAD
R4067 RATES FILE - LOT 15 DENHAM-HAMELIN ROAD
R4068 RATES FILE - LOT 318 MONKEY MIA ROAD
R4069 RATES FILE - LOT 271 (57) KNIGHT TERRACE
R4070 RATES FILE - LOT 5 NORTH WEST COASTAL HIGHWAY
R4071 RATES FILE - LOT 295 (14) FRANCIS ROAD
R4072 RATES FILE - LOT 66 MONKEY MIA ROAD
R4073 RATES FILE - DAMPIER ROAD
R4074 RATES FILE - LOT 69 HAMELIN ROAD PERON
R4075 RATING FILE - LOC 305 & 316 (21) HAMELIN ROAD
R4076 RATES FILE - LOT 80 MONKEY MIA ROAD
R4077 RATES FILE - LOT 158 NORTH WEST COASTAL HIGHWAY OVERLANDER
R4078 RATES FILE - VARIOUS ISLANDS
R4079 RATES FILE - LOT 18 STEEP POINT
R4080 RATES FILE - LOT 64 MONKEY MIA ROAD
R4081 RATES FILE - LOT 68 MONKEY MIA ROAD
R4082 RATES FILE - ZUYTDORP CLIFFS ZUYTDORP
R4083 RATES FILE - LOT 173 NORTH WEST COASTAL HIGHWAY OVERLANDER
R4084 RATES FILE - HAMELIN POOL ROAD HAMELIN
R4085 RATES FILE - LOT 312 DAMPIER ROAD
R4086 RATES FILE - LOT 64 MONKEY MIA ROAD
R4087 RATES FILE - LOT 68 MONKEY MIA ROAD
R4088 RATES FILE - LOT 46 MONKEY MIA ROAD
R4089 RATES FILE - LOT 177 NORTH WEST COASTAL HIGHWAY OVERLANDER
R4090 RATES FILE - CHARLIE ISLAND
R4091 RATES FILE - FRIDAY ISLAND
R4092 RATES FILE - ZUYTDORP CLIFFS ZUYTDORP
R4093 RATES FILE - LOT 52 NORTH WEST COASTAL HIGHWAY NR STOCK ROUTE
R4094 RATE FILE - LOT 51, 179 NORTH WEST COASTAL HIGHWAY
R4097 RATES FILE - LOT 6 MONKEY MIA ROAD
R4098 RATES FILE - LOT 58 MONKEY MIA ROAD
R4099 RATES FILE - LOT 7 NORTH WEST COASTAL HIGHWAY WANNOO
R4100 RATES FILE - LOT 187 TALISKER ROAD MURCHISON
R4101 RATES FILE - LOT 186 TALISKER ROAD MURCHISON
R4102 RATES FILE - LOT 202 NORTH WEST COASTAL HIGHWAY MURCHISON
R4104 RATES FILE - LOT 183 BYRO-WOODLEIGH ROAD
R4105 RATES FILE - LOT 184 BYRO-WOODLEIGH ROAD
R4106 RATES FILE - LOT 321 HAMELIN ROAD
R4107 RATES FILE - LOT 292 (1/23) HUGHES STREET
R4108 RATES FILE - LOT 292 (2/23) HUGHES STREET
R4109 RATES FILE - LOT 292 (3/23) HUGHES STREET

R4110 RATES FILE - LOT 292 (4/23) HUGHES STREET
R4111 RATES FILE - LOT 292 (5/23) HUGHES STREET
R4112 RATES FILE - LOT 292 (6/23) HUGHES STREET
R4113 RATES FILE - LOT 292 (7/23) HUGHES STREET
R4114 RATES FILE - LOT 292 (8/23) HUGHES STREET
R4115 RATES FILE - LOT 292 (9/23) HUGHDES STREET
R4116 RATES FILE - LOT 292 (10/23) HUGHES STREET
R4117 RATES FILE - LOT 292 (11/23) HUGHES STREET
R4118 RATES FILE - LOT 292 (12/23) HUGHES STREET
R4119 RATES FILE - LOT 292 (13/23) HUGHES STREET
R4120 RATES FILE - LOT 314 (24) DURLACHER STREET
R4121 RATES FILE - LOC 65 & 317 HAMELIN ROAD
R4122 RATES FILE - LOT 251 BYRO-WOODLEIGH ROAD
R4123 RATES FILE - LOT 250 BYRO-WOODLEIGH ROAD
R4124 RATES FILE - LOT 320 (30) FRANCIS ROAD
R4125 RATES FILE - LOT 315 DENHAM-HAMELIN ROAD
R4126 RATES FILE - LOT 319 DENHAM-HAMELIN ROAD
R4128 RATES FILE - LOT 1 (3) SUNTER PLACE
R4131 RATES FILE - LOT 7 (44B) HARTOG CRESCENT
R4132 RATES - COOLCALALAYA STATION
R4141 RATES FILE - LOT 130 UNIT 1 117 KNIGHT TERRACE
R4142 RATES FILE - LOT 130 UNIT 2 117 KNIGHT TERRACE
R4143 RATES FILE - LOT 130 UNIT 3 117 KNIGHT TERRACE
R4144 RATES FILE - LOT 130 UNIT 4 117 KNIGHT TERRACE
R4145 RATES FILE - LOT 130 UNIT 5 117 KNIGHT TERRACE
R4146 RATES FILE - LOT 130 UNIT 6 117 KNIGHT TERRACE
R4147 RATES FILE - LOT 130 UNIT 7 117 KNIGHT TERRACE
R4148 RATES FILE - LOT 130 UNIT 8 117 KNIGHT TERRACE
R4149 RATES FILE - LOT 130 UNIT 9 117 KNIGHT TERRACE
R4150 RATES FILE - LOT 130 UNIT 10 117 KNIGHT TERRACE
R4151 RATES FILE - LOT 130 UNIT 11 117 KNIGHT TERRACE
R4152 RATES FILE - LOT 130 UNIT 12 117 KNIGHT TERRACE
R4153 RATES FILE - LOT 130 UNIT 13 117 KNIGHT TERRACE
R4154 RATES FILE - LOT 130 UNIT 14 117 KNIGHT TERRACE
R4155 RATES FILE - LOT 130 UNIT 15 117 KNIGHT TERRACE
R4156 RATES FILE - LOT 130 UNIT 16 117 KNIGHT TERRACE
R4157 RATES FILE - LOT 130 UNIT 17 117 KNIGHT TERRACE
R4158 RATES FILE - LOT 130 UNIT 18 117 KNIGHT TERRACE
R4159 RATES FILE - LOT 130 UNIT 19 117 KNIGHT TERRACE
R4160 RATES FILE - LOT 130 UNIT 20 (117) KNIGHT TERRACE
R4161 RATES FILE - LOT 130 UNIT 21 117 KNIGHT TERRACE
R4162 RATES FILE - LOT 130 UNIT 22 117 KNIGHT TERRACE
R4163 RATES FILE - LOT 130 UNIT 23 117 KNIGHT TERRACE
R4175 RATES FILE - LOT 11 (90) DURLACHER STREET
R4176 94 (LOT 6) DURLACHER STREET, DENHAM
R4180 RATES FILE - LOT 9 (12) MAINLAND STREET
R4183 RATES FILE - LOT 1 (29) FREYCINET DRIVE
R4184 RATES FILE - LOT 2 (27) FREYCINET DRIVE
R4185 RATES FILE - LOT 3 (25) FREYCINET DRIVE
R4186 RATES FILE - LOT 4 (23) FREYCINET DRIVE
R4187 RATES FILE - LOT 5 (21) FREYCINET DRIVE
R4188 RATES FILE - LOT 6 (19) FREYCINET DRIVE
R4189 RATES FILE - LOT 7 (17) FREYCINET DRIVE
R4190 RATES FILE - LOT 8 (15) FREYCINET DRIVE
R4191 RATES FILE - LOT 9 (13) FREYCINET DRIVE
R4192 RATES FILE - LOT 10 (11) FREYCINET DRIVE
R4194 RATES FILE - LOT 11 (4) TERRY DESCHAMPS WAY
R4195 RATES FILE - LOT 12 (6) TERRY DESCHAMPS WAY
R4196 RATES FILE - 13 (8) TERRY DESCHAMPS WAY
R4197 RATES FILE - LOT 14 (10) TERRY DESCHAMPS WAY
R4198 RATES FILE - LOT 15 (12) TERRY DESCHAMPS WAY
R4199 RATES FILE - LOT 16 (14) TERRY DESCHAMPS WAY
R4200 RATES FILE - LOT 17 (16) TERRY DESCHAMPS WAY
R4201 RATES FILE - LOT 18 (18) TERRY DESCHAMPS WAY
R4202 RATES FILE - LOT 19 (20) TERRY DESCHAMPS WAY
R4203 RATES FILE - LOT 20 (22) TERRY DESCHAMPS WAY
R4204 RATES FILE - LOT 21 (17) TERRY DESCHAMPS WAY
R4205 RATES FILE - LOT 22 (15) TERRY DESCHAMPS WAY
R4206 RATES FILE - LOT 23 (13) TERRY DESCHAMPS WAY
R4207 RATES FILE - LOT 24 (11) TERRY DESCHAMPS WAY
R4208 RATES FILE - LOT 25 (9) TERRY DESCHAMPS WAY
R4209 RATES FILE - LOT 26 (7) TERRY DESCHAMPS WAY
R4210 RATES FILE - LOT 27 (5) TERRY DESCHAMPS WAY
R4211 RATES FILE - LOT 28 (3) TERRY DESCHAMPS WAY
R4212 RATES FILE - LOT 29 (10) MITCHELL RISE
R4213 RATES FILE - LOT 30 (12) MITCHELL RISE

R4214	RATES FILE - LOT 31 (13) MITCHELL RISE
R4215	RATES FILE - LOT 32 (11) MITCHELL RISE
R4216	RATES FILE - LOT 33 (9) MITCHELL RISE
R4217	RATES FILE - LOT 34 (7) MITCHELL RISE
R4218	RATES FILE - LOT 35 (5) MITCHELL RISE
R4219	RATES FILE - LOT 36 (3) MITCHELL RISE
R4220	RATES FILE - LOT 37 (1) MITCHELL RISE
R4221	RATES FILE - LOT 38 (2) SELLENGER HEIGHTS
R4222	RATES FILE - LOT 39 (4) SELLENGER HEIGHTS
R4223	RATES FILE - LOT 40 (6) SELLENGER HEIGHTS
R4224	RATES FILE - LOT 41 (8) SELLENGER HEIGHTS
R4225	RATES FILE - LOT 42 (10) SELLENGER HEIGHTS
R4226	RATES FILE - LOT 43 (12) SELLENGER HEIGHTS
R4227	RATES FILE - LOT 44 (14) SELLENGER HEIGHTS
R4228	RATES FILE - LOT 45 (16) SELLENGER HEIGHTS
R4233	LOT 5 KNIGHT TERRACE
R4237	RATES FILE - LOT 1 (20A) CAPEWELL DRIVE
R4242	RATES FILE - 31C DURLACHER STREET DENHAM
R4243	RATES FILE - LOT 23 (31B) DURLACHER STREET
R4257	RATES FILE - LOT 103 (5) OAKLEY RIDGE
R4258	RATES FILE - LOT 104 (7) OAKLEY RIDGE
R4259	RATES FILE - LOT 105 (9) OAKLEY RIDGE
R4260	RATES FILE - LOT 106 (11) OAKLEY RIDGE
R4261	RATES FILE - LOT 107 (13) OAKLEY RIDGE
R4262	RATES FILE - LOT 108 (15) OAKLEY RIDGE
R4263	RATES FILE - LOT 109 (17) OAKLEY RIDGE
R4264	RATES FILE - LOT 110 (19) OAKLEY RIDGE
R4265	RATES FILE - LOT 111 (21) OAKLEY RIDGE
R4266	RATES FILE - LOT 113 (29) OAKLEY RIDGE
R4267	RATES FILE - LOT 128 (20) OAKLEY RIDGE
R4268	RATES FILE - LOT 129 (16) OAKLEY RIDGE
R4269	RATES FILE - LOT 141 (10) OAKLEY RIDGE
R4270	RATES FILE - LOT 142 (96) DENHAM ROAD
R4271	RATES FILE - LOT 144 (23) OAKLEY RIDGE
R4272	RATES FILE - LOT 145 (25) OAKLEY RIDGE
R4273	RATES FILE - LOT 146 (27) OAKLEY RIDGE
R4274	RATES FILE - LOT 101 (1) OAKLEY RIDGE
R4275	RATES FILE - LOT 102 (3) OAKLEY RIDGE
R4278	RATES FILE - LOT 3 (19A) KNIGHT TERRACE DENHAM
R4279	RATES FILE - 19B LOT 28 KNIGHT TERRACE DENHAM
R4280	RATES FILE - LOT 303 DIRK HARTOG ISLAND - EDEL LOCATION 76
R4281	RATES FILE - LOT 304 DIRK HARTOG ISLAND - EDEL LOCATION 76
R4282	RATES FILE - LOT 305 DIRK HARTOG ISLAND - EDEL LOCATION 76
R4286	RATES FILE - LOT 17 (48A) HARTOG CRESCENT
R4287	RATES FILE - LOT 18 (48) HARTOG CRESCENT
R4288	RATES FILE - LOT 1 60 VLAMINGH CRESCENT
R4289	RATES FILE - LOT 2 60 VLAMINGH CRESCENT
R4300	RATES FILE - LOT 2 (40B) BROCKMAN STREET
R4302	PROPERTY FILE - LOT SL1 (18A) HOULT STREET
R4307	RATES FILE - PASTORAL MINING - E09/01567 TENEGRAPH
R4318	RATES FILE - LOT 309 (7) STELLA ROWLEY DRIVE
R4319	RATES FILE - LOT 345 (70) MONKEY MIA ROAD
R4338	RATES FILE - LOT 70 (22) SPAVEN WAY
R4362	RATES FILE - LOT 3 60 VLAMINGH CRESCENT
R49809	COMMON RESERVE 49809-LOT 3005
RA101	RATES GENERAL
RA104	PENSIONER REBATES
RA105	PENSIONER DEFERRED RATES
RA106	RATES - DIFFERENTIAL RATING
RE 120	REGIONAL DEVELOPMENT COMMISSION
RE100	RED CROSS
RE101	REMEMBRANCE DAY
RE105	RECREATIONAL AREAS - DENHAM
RE108	RECREATION - SPORTS - MINISTRY OF SPORT AND RECREATION
RES10990	RESERVE 10990 - WATER SUPPLY
RES11667	RESERVE 11667 - EDEL LOCATION 64 & 68 - COMMON
RES12715	RESERVE 12715 - EDEL LOCN 112 - HERITAGE PRECINCT
RES13491	RESERVE 13491 - DENHAM LOT 304 NO 10 DENHAM ROAD
RES14918	RESERVE 14918 - EDEL LOCATION 113
RES1686	RESERVE 1686 - EDEL LOCATION 80 - MONKEY MIA
RES1917	RESERVE 1917 - LOT 316 - CROWN LAND FOR DISPOSAL AND ROAD CLOSURE
RES23789	RESERVE 23789 - 37 HUGHES STREET - CHURCH
RES24426	RESERVE 24426 - 83/85 HUGHES - OLD SHIRE OFFICES
RES25442	RESERVE 25442 - LOT 310 - DENHAM SEASIDE CARAVAN PARK
RES2593	RESERVE 2593 - LOT 121 - SCHOOL SITE - HUGHES STREET
RES27271	RESERVE 27271 - LOT 163 - 49 HUGHES STREET - TENNIS COURTS

RES28059	RESERVE 28059
RES28457	RESERVE 28457 - DENHAM LOT 134
RES28924	RESERVE 28924 - EDEL LOCATION 39 - WATER SUPPLY
RES29363	RESERVE 29363 - BOOLBARDIE / PISTOL CLUB
RES29364	RESERVE 29364 - DENHAM LOT 317 - DENHAM GOLF COURSE
RES29432	RESERVE 29432 - LOCATION 85 - AERIAL LANDING GROUND
RES30716	RESERVE 30716 - MURCHISON LOCATION 173 - OVERLANDER ANTENNA SITE
RES30899	RESERVE 30899 - DENHAM LOT 318 - LITTLE LAGOON
RES30926	RESERVE 30926 - LOT 218 - ROAD RESERVE
RES31039	RESERVE 31039 - LOT 306 - RUBBISH TIP - DAMPIER ROAD
RES31730	RESERVE 31730 - MONKEY MIA ROAD - AQUACULTURE
RES32983	RESERVE 32983 - LOT 322 HUGHES STREET
RES33517	RESERVE 33517 - LOT 223 FRANCIS ROAD - YADGALAH / DSA SHED
RES33703	RESERVE 33703 - WANNOO TOWNSITE
RES36017	RESERVE 36017 - PIONEER PARK - DENHAM LOT 268
RES36161	RESERVE 36161 - LOT 243
RES36162	RESERVE 36162 - DENHAM LOT 232 - PEDESTRIAN ACCESS WAY
RES36163	RESERVE 36163 - DENHAM LOTS 254,266 & 299 - RECREATION
RES37338	RESERVE 37338 - DOLA
RES38444	RESERVE 38444 - LOT 302
RES38878	RESERVE 38878 - DENHAM LOT 271 - GEORGE WEAR PARK
RES38961	RESERVE 38961 - LOT 277 DAMPIER ROAD - POWER STATION
RES39053	RESERVE 39053 - WANNOO LOT 7 - CIVIL AVIATION AUTHORITY - SATELLITE GROUND STATION SITE
RES39364	RESERVE 39364 - BOOLBARDIE AND PISTOL CLUB
RES39569	RESERVE 39569 - LOT 274 - FORESHORE KNIGHT TERRACE
RES40493	RESERVE 40493 - FIRE STATION
RES40497	RESERVE 40497 - LOT 294 - 35 HUGES STREET - SILVER CHAIN
RES40594	RESERVE 40594 - LOT 37 - SHARK BAY PISTOL CLUB
RES40628	RESERVE 40628 - TOOLONGA NATURE RESERVE - RFDS AIRSTRIP
RES40727	RESERVE 40727 - LOT 130 - MONKEY MIA - REFER TO RES1686
RES40771	RESERVE 40771 - LOT 350 - SPEEDWAY
RES41076	RESERVE 41076 - SHELL GRIT QUARRY
RES41363	MURCHISON LOCATION 183
RES41663	RESERVE 41663 - RADIO MAST SITE, MONKEY MIA ROAD, DENHAM
RES41791	RESERVE 41791 - DENHAM LOT 307 - DEPOT SITE
RES42443	RESERVE 42443 - SHELL BEACH CONSERVATION PARK
RES42728	RESERVE 42728 - BASSETT PARK
RES43212	RESERVE 43212 - MURCHISON LOCATION 250 - NATURAL GAS PIPELINE PURPOSES
RES43213	RESERVE 43213 - NATURAL GAS PIPELINE
RES43272	RESERVE 43272 - EDEL LOCATION 86 - RADIO TERMINAL SITE
RES43297	RESERVE 43297 - LOT 315 - QUARRY
RES43387	RESERVE 43387 - EDEL LOCATION 92 - REPEATER STATION
RES44336	RESERVE 44336 - DENHAM LOT 321 - PUBLIC RECREATION
RES44988	RESERVE 44988 - EDEL LOCATION 95 & 96 - QUARRY
RES46663	RESERVE 46663 - CAPE INSCRIPTION
RES47781	RESERVE 47781 - LOT 381 - 53-59 KNIGHT TERRACE DENHAM - SHARK BAY WORLD HERITAGE DISCOVERY CENTRE
RES48973	DENHAM LOT 352 - RESERVE FOR PARKING
RES49108	RESERVE 49108 - LOT 302 MONKEY MIA ROAD
RES50041	RESERVE 50041 - LOT 351 VLAMINGH CRESCENT
RES50101	LOT 106 MONKEY MIA ROAD - AQUACULTURE AND ASSOCIATED TOURISM ACTIVITIES
RES5650	RESERVE 5650 - LOT 11 - 49 KNIGHT TERRACE - CHARLIE SAPPY PARK
RES6622	RESERVE 6622 - DENHAM LOT 272 - WATER CORP BORE SITE - 57 KNIGHT TERRACE
RES6627	RESERVE 6627 -
RM101	RECORD MANAGEMENT & DESTRUCTION
RO101	ROADS - WORKS PROGRAM
RO101.01	ROADS - ROMAN
RO102	ROAD COMPLAINTS
RO103	ROAD CLOSURES
RO104	ROADS - SIGNS
RO105	ROADS - RURAL ROADS
RO105.01	RURAL ROADS - USELESS LOOP ROAD
RO105.02	RURAL ROADS - NANGA ROAD
RO105.03	RURAL ROADS - HAMELIN POOL ROAD
RO105.04	RURAL ROADS - SHARK BAY ROAD (PREVIOUSLY DENHAM-HAMELIN ROAD)
RO105.05	RURAL ROADS - WOODLEIGH BYRO ROAD
RO105.06	RURAL ROADS - MONKEY MIA ROAD
RO105.07	RURAL ROADS - KALBARRI-SHARK BAY AND STEEP POINT ROAD
RO105.08	DAMPIER TO BUNBURY NATURAL GAS PIPELINE PROJECT(DBNGP)
RO105.09	RURAL ROADS - BUTCHERS TRACK
RO106	ROADS - TOWN STREETS
RO106.01	ROADS - STELLA ROWLEY DRIVE
RO106.02	ROADS - BARNARD STREET
RO107	ROADS - ROADWISE
RO108	GASCOYNE REGIONAL ROAD GROUP - GENERAL
RO108.01	ROADS - GASCOYNE REGIONAL ROAD GROUP - FUNDING

RO108.02	ROADS - GASCOYNE REGIONAL ROAD GROUP - PROCEDURES
RO108.03	ROADS - GASCOYNE REGIONAL ROAD GROUP - MINUTES
RO108.04	ROADS - GASCOYNE REGIONAL ROAD GROUP - AGENDA
RO109	ROADS - GENERAL (INCLUDING REPORTS, RETURNS)
RO110	ROYAL FLYING DOCTOR SERVICE
RO111	ROADS TO RECOVERY 2001-2004
RO111.01	ROADS TO RECOVERY 2005-2009
RO111.02	ROADS TO RECOVERY 2010 - 2011
RO112	ROADS - AUSLINK NATIONAL LAND TRANSPORT NETWORK
SA101	SALE OF ASSETS
SA104	SANITARY SERVICES - CONTRACTS (INCLUDING COMPLAINTS)
SA104.01	SANITARY SERVICES - CONTRACT (INCLUDING COMPLAINTS) - SHARK BAY EARTHMOVING
SA104.02	SANITARY SERVICES - STREET SWEEPING - SHARK BAY EARTHMOVING
SA104.03	SANITARY SERVICES - CLEANING CONTRACT - SHARK BAY CLEANING
SA104.04	SANITARY SERVICES - CLEANING CONTRACT - SHARK BAY INTERPRETIVE CENTRE
SA105	SANITARY SERVICES - GENERAL COMPLAINTS
SA106	SANITARY SERVICES - DISPOSALS AND TIP MAINTENANCE
SA107	SANITARY SERVICES - GENERAL
SA108	SANITARY SERVICES - PUBLIC TOILETS
SA109	SANITARY SERVICE - RECYCLING
SC101	SECURITY CAMERAS - OTHER CRIME PREVENTION
SC101/2011	SHIRE OF SHARK BAY 10 YEAR STRATEGIC COMMUNITY PLAN (2011)
SF 101	SAFETY ISSUES
SG101	SURVEYS GENERAL
SH 145	SHIRE OF SHARK BAY VEHICLES
SH110	SHELL BEACH - REFER TO RESERVE # 41076
SH115	SHARK BAY FESTIVAL
SH125	SHARK BAY SHIRE - CREST
SH130	SHARK BAY REGION PLAN REVIEW - SHARK BAY REGIONAL STRATEGY
SH135	SHARK BAY TERRESTRIAL RESERVES MANAGEMENT
SI101	SIGNS
SI101.01	SIGNS - APPLICATIONS AND LICENSES
SI110	SILVER CHAIN NURSING ASSOCIATION
SN101	SHARK BAY SNAPPER FISHERY
SN101.01	SHARK BAY SNAPPER FISHERY SURVEY
SN102	SHARK BAY SNAPPER INNER GULF WORKING GROUP
SO101	DEPARTMENT OF SOCIAL SECURITY
SO102	SOIL CONSERVATION COMMITTEE
SP101	STRATEGIC COMMUNITY PLAN
ST	GAIL THOMAS
103.01THOG	
ST101	STAFF - GENERAL
ST101-1VIEG	VIEWEG, GREGG ALANA
ST101.01	STAFF - LOCAL GOVERNMENT OFFICERS' AWARD
ST101.02	STAFF - MUNICIPAL EMPLOYEES' (WA) AWARD
ST101.03	STAFF - ENTERPRISE BARGAINING
ST101.04	STAFF - WAMA INDUSTRIAL SERVICE
ST101.06	STAFF - RANGERS
ST101.07	STAFF - PROVISION OF A SHARED COMMUNITY EMERGENCY SERVICES MANAGER BETWEEN FESA, THE SHIRE OF SHARK BAY, THE SHIRE OF CARNARVON AND THE SHIRE OF UPPER GASCOYNE
ST102	STAFF - HOUSING
ST102.01	STAFF - HOUSING ACCOMMODATION PLACES
ST103	STAFF - CONFIDENTIAL
ST103--3YARR	YARREN ROBIN STEVEN
ST103-1BRYJ	BRYCE JULIE LYNETTE
ST103-1GOOG	GOOCH GAIL CHRISTINA
ST103-1GOOS	GOOCH, SHIANA CAROL
ST103-1KOCS	KOCIAN, STANISLAV
ST103-1LANK	LANE KAYE MARGARET
ST103-1MATK	MATTHEWS KELVIN JOHN
ST103-1MCKJ	MCKECHNIE JAMES
ST103-1OLST	OLSSON TAMARA LILLIAN
ST103-1THOL	LORRAINE THOMAS - PAYROLL OFFICER
ST103-3ANDM	ANDERSON MICHAEL JOHN
ST103-3BROG	BROWN GARY WILLIAM
ST103-3CAIW	CAIN, WILLIAM CLIVE
ST103-3FLOR	FLORIAN ROBERT PAUL
ST103-3GALB	GALVIN BRIAN JOHN
ST103-3PALT	PALM TREVOR FRANCIS
ST103-3PURL	PURCELL LESLIE JOHN
ST103-3STRP	STROTHER PAUL WARREN
ST103-3VIEK	VIEWEG, KLAUS PETER (FRANK)
ST103-5FARC	FARMER CYNTHIA ELLEN
ST103-5FRAG	FRANCIS GLENDA KAREN
ST103-5GOOB	GOOCH BRIAN KEITH
ST103-5MATG	MATTHEWS GINA CARILLO

ST103-5MCNB	MCNEAIR BIANCA ELISE
ST103-7COPW	COPELAND WANDA MICHELLE
ST103-7MCNH	MCNEAIR HELEN MAY
ST103-AHEM	AHERN MICHAEL FRANCIS
ST103-ANDP	ANDERSON PAUL GREGORY
ST103-BANG	GLENN BANGAY
ST103-BECM	BECK MICHAEL COLIN
ST103-BILP	BILOKUR PAULINE
ST103-BURS	SHARYN BURVILL
ST103-CLIG	CLIFT GREG DAVID
ST103-COWR	STANLEY REBECCA
ST103-CURJ	CURREN JOE
ST103-DAVA	DAVEY AVAN LLOYAL - RANGER
ST103-DAVH	DAVEY HEATHER
ST103-EASA	EASTOUGH ALLAN PATRICK
ST103-FARC	FARMER CYNTHIA ELLEN
ST103-FRAG	FRANCIS GLENDA KAREN
ST103-GALB	GALVIN BRIAN JOHN
ST103-GOOM	MEEGAN KEIRA GOOCH
ST103-HARG	HARDING GARY WAYNE
ST103-HEWA	HEWITT ALEISHA
ST103-HEWR	HEWITT ROGER JOHN
ST103-HILC	HILL CORALIE
ST103-LACT	THOMAS LACHLAN
ST103-MARY	MARTIN SYLVIA YVONNE
ST103-MCKJ	MCKECHNIE JIM
ST103-MCNS	MCNAMARA STEVEN
ST103-METR	METTAM RHONDA JOY
ST103-MILP	MILLARD PAUL JAMES
ST103-NICR	NICKELS ROBERT JOHN
ST103-ONEK	O'NEILL KERRIE MARGARET
ST103-OWM	O'DWYER MICHELLE ANN
ST103-PEDT	PEDROCCHI TERESA LEANNE
ST103-ROBB	ROBINETT BRENT
ST103-SMIC	SMITH CHERYL LE-ANNE
ST103-TAYJ	TAYLOR JO-ANNE MICHELLE
ST103-THOP	THOMSON PHIL
ST103-TIGP	TIGGEMANN PETER JOHN
ST103-TOLN	TOLOMEO NICOLE FRANCES
ST103-TOWR	TOWELL RICHARD DAVID
ST103-VANM	VANKOVA MIROSLAVA
ST103-WADB	WADE BRUCE ROBERT
ST103-WALL	LEANNE WALLEY
ST103-WESD	WESTON DEREK JOHN
ST103-WILD	WILSON DALE PHYLLIS
ST103.01	STAFF - DRAFT EMPLOYMENT CONTRACTS
ST103.02	STAFF - CONSULTANTS
ST103.03	STAFF - CONSULTANTS - GLEW CORPORATE COMMUNICATION
ST103.04	STAFF - CHIEF EXECUTIVE OFFICER REMUNERATION RETURNS
ST103.05	STAFF- SCHOOL BASED TRAINEE
ST103.1TOWR	CONFIDENTIAL - ACCOUNTANT - REFER PAYROLL OFFICER
ST103.3ANDJ	MICHAEL JOHN ANDERSON
ST103.3BECM	BECK MICHAEL
ST103.3BLAK	BLACKMAN KRISTY
ST103.3BROC	BROWN CRIAG
ST103.3PRIM	PRIEST MICHELLE
ST103.3PYER	REBECCA PYE
ST103.5PEDT	TERESA PEDROCCHI
ST103TESG	PERSONNEL - TESTER GORDON
ST103WHAL	whalley leanne louise
ST104	STAFF CONFERENCES
ST105	STAFF TRAINING
ST106	STAFF - MESS ACCOUNT
ST106.02	STAFF - FEDERATED MUNICIPAL AND SHIRE COUNCIL EMPLOYEES' UNION
ST107	STAFF - OCCUPATIONAL HEALTH AND SAFETY
ST107.01	STAFF - OCCUAPTIONAL HEALTH AND SAFETY BULLETIN
ST110	STATIONERY AND PRINTING
ST111	STATISTICS - GENERAL
ST112	STATISTICS - AUSTRALIAN BUREAU OF STATISTICS
ST113	STATISTICS - SHARK BAY
ST114	STATISTICS - BUILDING PERMITS ISSUED
ST120	STATE EMERGENCY SERVICE
ST125	STORM WATER DISPOSAL CONTROL
ST130	STREET LIGHTING
ST131	STREET SIGNS
ST133	STREET STALLS

SU101	SUPERANNUATION - HELD BY LEONIE
SU110	SUNDRY DEBTORS
SU111	SUNDRY CREDITORS
TA101	TAXATION DEPARTMENT
TA102	TAX DEPARTMENT - PPS TAX FROM 1994 -
TA104	TAXATION DEPARTMENT - FRINGE BENEFITS
TA105	AUSTRALIAN TAXATION DEPARTMENT - GOODS AND SERVICES TAX (GST)
TE 2011/12-01	SUPPLY OF EARTHMOVING SERVICES
TE 2011/12-05	TENDER - CONSTRUCTION OF FOOTPATHS AND ASSOCIATED EARTHWORKS
TE 2011/12-06	SALE OF BOSICH SEMI TRAILER FLOAT SB1208
TE 2011/12-07	CONSTRUCTION OF EMERGENCY SERVICE BUILDING
TE 2011/12-08	SHIRE OF SHARK BAY RECREATION CENTRE - LANDSCAPING TENDER
TE 2011/12-09	PROVISION OF WASTE COLLECTION SERVICE DENHAM
TE 2011/12-10	PROVISION OF ROAD SWEEPING SERVICES DENHAM
TE 2012/13-01	TENDER - CONSTRUCTION OF A WATER SUPPLY BORE AT MONKEY MIA
TE-2011-12-02	TENDER 2011-12-02 SOLAR POWER SYSTEMS
TE-2011-12-03	SUPPLY OF PUMPS AND TANKS
TE-2011-12-04	RESTORATION AND RECONSTRUCTION OF THE CAPE INSCRIPTION LIGHTHOUSE QUARTERS - DIRK HARTOG ISLAND
TE100	TELEVISION AND RADIO SERVICES
TE100.01	TELEVISION - RE-BROADCASTING (DIGITAL)
TE101	TELSTRA
TE102	TELEPHONE SERVICES
TE103	TELSTRA - INTERNET
TE104	CONNECTIONS - DEPARTMENT COMMUNICATIONS INFO TECHNOLOGY AND THE ARTS
TE105	TECHNICAL EXTENSION SERVICES
TE109	COMPETITIVE TENDERING AND CONTRACTING
TE109.01	NATIONAL COMPETITIVE POLICY
TE110	TENDERS - GENERAL
TE110.01	TENDERS - BROCHURES
TE110.02	TENDERS - SUPPLIERS OF ROCK
TE111	TENDERS - EXECUTIVE VEHICLE
TE111.01	TENDERS - CREW CARS- WORK UTES - 4WD
TE111.02	TENDERS - LIGHT TRUCKS
TE111.03	TENDERS - SIX WHEEL DRIVE - TANDUM DRIVE TIPPER
TE111.04	TENDER - LIGHT TIP TRUCK
TE111.05	TENDERS - SIDE TIPPING TRAILER
TE111.06	TENDERS - GRADER
TE111.07	TENDERS - FRONT END LOADER
TE111.08	TENDERS - TRACTORS
TE111.09	TENDERS- 96/3 SKID MOUNTED GENERATORS
TE111.10	TENDERS - INTERGRATED TOOL CARRIER
TE111.11	TENDERS - COMMUNITY BUS
TE111.12	TENDERS -MULTI TYRED ROLLER
TE112	TENDERS - FUEL
TE112.01	TENDERS - FILTERS
TE113	TENDERS - TWO WAY RADIOS
TE114	TENDERS - PLANT HIRE
TE114.01	TENDERS - AIR SERVICES
TE114.02	TENDERS - COLLECTION OF REFUSE
TE114.03	TENDERS - STREET SWEEPING
TE114.04	TENDERS- RUBBISH TIP BULLDOZER HIRE
TE114.05	TENDERS - CLEANING CONTRACTS
TE114.06	TENDERS - MAINTENANCE CONTRACTS
TE114.07	TENDERS - OPERATION OF DENHAM TIPSITE BY PRIVATE CONTRACTOR
TE115.01	TENDERS - DENHAM TOWN HALL
TE115.04	TENDERS - PENSIONER UNITS CARPORTS/PERGOLA
TE115.05	TENDERS - STAFF HOUSING
TE115.06	TENDERS - WORLD HERITAGE INTERPRETIVE CENTRE - ARCHITECTS
TE115.07	TENDERS - WORLD HERITAGE INTERPRETIVE CENTRE - FIT OUT CONSULTANTS
TE115.08	TENDERS - SHARK BAY INTERPRETIVE CENTRE - EXHIBITION SHOWCASE CONSTRUCTION AND INSTALLATION
TE115.09	TENDERS - SHARK BAY INTERPRETIVE CENTRE - PRODUCTION OF EXHIBITION GRAPHICS
TE115.10	TENDERS - SHARK BAY INTERPRETIVE CENTRE - WEBSITE DESIGN
TE115.11	TENDERS - SHIRE DEPOT SHED
TE116.01	TENDERS - MULTI-PURPOSE/TENNIS/BASKETBALL COURTS - SURFACING
TE116.02	TENDERS - SKATE PARK
TE117	TENDERS - BITUMEN SPRAY - ROADS
TE117.01	TENDERS - ROAD GRADING
TE117.02	TENDERS - ROAD SEALING
TE117.03	TENDERS - STREET KERBING
TE117.04	TENDERS - CONSTRUCTION OF PAVING BRICK FOOTPATHS
TE118	TENDERS - UNDERGROUND POWER
TE119	TENDERS - SURPLUS/OBSOLETE EQUIPMENT
TE120	TENDERS - INFORMATION TECHNOLOGY
TE121	TENDERS - RAMMED EARTH WALL AND LIGHTING
TE122	TENDER - PAINTING STREET LIGHTING POLES

TE123	TENDERS - BOAT RAMPS
TE124	TENDERS - ARTESIAN BORE - USELESS LOOP ROAD
TE125	TENDERS - CONSTRUCTION OF ABLUTION FACILITY ON FORESHORE RESERVE
TE126	TENDER - PROVISION OF AUDIT SERVICES
TE127	TENDER - WATER TANK AND 3 AXLE TRAILER - 2007-08-03
TE128	TENDERS - MULTI FUNCTIONAL SPORTS/COMMUNITY CENTRE - TENDER NO 2010/11-02
TE2010/11/02	TENDER 2010-11-02 MULTIFUNCTIONAL SPORTS/COMMUNITY CENTRE FRANCIS ROAD DENHAM
TE2011/12-03	SUPPLY OF PUMPS AND TANKS - MULTIFUNCTIONAL SPORTS / COMMUNITY CENTRE
TE2011/12-04	TENDER 2011/12-04 RESTORATION AND RECONSTRUCTION CAPE INSCRIPTION LIGHTHOUSE KEEPERS QUARTERS DIRK HARTOG ISLAND
TE2011/2012-06	DISPOSAL OF BOSICH SEMI TRAILER SB1208
TEMP	TEMPORARY FILE
TO 106.03.2	TOWN PLANNING SCHEME NO 3 AMENDMENT NO 2
TO 106.03.3	LOCAL PLANNING SCHEME NO.3 AMENDMENT NO.3
TO100	TOURISM - MARKETING
TO101	TOURISM - GENERAL
TO101.02	TOURISM - SHARK BAY TOURIST BUREAU
TO102	TOURISM - SHARK BAY TOURIST ASSOCIATION
TO103	TOURISM - GASCOYNE TOURIST ASSOCIATION
TO103.01	TOURISM - OUTBACK COAST INC.
TO103.02	TOURISM - GASCOYNE TOURISM STRATEGY IMPLEMENTATION GROUP
TO103.03	TOURISM - BLUE REGION TOURISM ORGANISATION INC - AUSTRALIA'S CORAL COAST
TO104	TOURISM - OTHER TOURIST ASSOCIATIONS
TO104.01	TOURISM - WESTERN AUSTRALIA TOURISM COMMISSION
TO105	TOWN PLANNING - GENERAL
TO105.01	TOWN PLANNING - INDEX OF PLANNING APPROVALS
TO105.02	TOWN PLANNING - INDEX OF APPEALS
TO105.03	TOWN PLANNING-MINOR OUTBUILDING VARIATIONS
TO106	TOWN PLANNING SCHEME NO 2
TO106.01	TOWN PLANNING SCHEME NO 2 - SCHEME AMENDMENT NO 1
TO106.02	TOWN PLANNING SCHEME NO 2 - SCHEME AMENDMENTS
TO106.02.44	TOWN PLANNING SCHEME NO 2 AMENDMENT 44
TO106.02.46	TOWN PLANNING SCHEME #2 - SCHEME AMENDMENTS
TO106.02.48	TOWN PLANNING SCHEME NO.2 AMENDMENT 48
TO106.02.49	TOWN PLANNING SCHEME NO 2 AMENDMENT 49
TO106.02.50	TOWN PLANNING SCHEME NO 2 AMENDMENT 50
TO106.03	TOWN PLANNING SCHEME NO. 3
TO106.03.02	PLANNING SCHEME 3 AMENDMENT 2
TO106.03.03	TOWN PLANNING SCHEME NO.3 AMENDMENT NO.3
TO106.03.1	TOWN PLANNING SCHEME NO 3. AMENDMENT 1
TO106.04	TOWN PLANNING SCHEME NO 2 - SCHEME AMENDMENT NO 4
TO106.05	TOWN PLANNING SCHEME NO 2 - SCHEME AMENDMENT NO 5
TO106.06	TOWN PLANNING SCHEME NO 2 - SCHEME AMENDMENT NO 6
TO106.07	TOWN PLANNING SCHEME NO 2 - SCHEME AMENDMENT NO 7
TO109	TOWN PLANNING - WESTERN AUSTRALIAN PLANNING COMMISSION
TO109.02	TOWN PLANNING - WESTERN AUSTRALIAN PLANNING COMMISSION BULLETINS
TO111	TOWN PLANNING SUBDIVISIONS - GENERAL
TO111.01	TOWN PLANNING SUBDIVISIONS - GENERAL INCLUDING APPEALS - INDIVIDUAL PROPERTY
TO111.02	TOWN PLANNING SUBDIVISION - STELLA ROWLEY DRIVE
TO111.03	TOWN PLANNING SUBDIVISION - LOT 296 POTTERS BLOCK
TO112	TOWN PLANNING - SHARK BAY STRATEGY PLAN - DENHAM TOWNSITE
TO113	HOME OCCUPATIONS
TO113.01	HOME OCCUPATIONS - INDIVIDUAL APPLICATIONS / RENEWALS
TO114	OFFENSIVE TRADES
TO115	TOWNSCAPE PLAN
TO115.01	BARNARD STREET DEVELOPMENT
TO115.1	STREET LIGHTING AND APPLICATIONS
TO115.2	PATHWAYS AND FOOTPATH APPLICATIONS
TO116	TOWN PLANNING - TOWN CENTRE PRECINCT POLICY
TO117	TOWN PLANNING - SIGN DEVICES POLICY
TO118	TOWN PLANNING - CARETAKERS DWELLING IN INDUSTRIAL AREA
US101	USELESS LOOP SHARK BAY SALT
VA101	VACSWIM - GENERAL & APPROVALS
VE101	SHIRE VEHICLES
VO 100	NATIONAL VOLUNTEER WEEK
VO 101	COMMUNITY VOLUNTEERS
WA100	WALK TRAIL
WA101	WARDS AND BOUNDARIES - FILE INCORPORATED WITH FILE BO102
WA102	WATER AUTHORITY - GENERAL INCLUDING INFILL SEWAGE
WA103	WATER AUTHORITY - WATER SUPPLY
WA501	WESTERN AUSTRALIAN LOCAL GOVERNMENT ASSOCIATION
WA502	WESTERN AUSTRALIAN LOCAL GOVERNMENT ASSOCIATION - LOCAL GOVERNMENT NEWS
WA503	WESTERN AUSTRALIAN LOCAL GOVERNMENT ASSOCIATION - STATE COUNCIL AGENDA AND MINUTES
WA504	WESTERN AUSTRALIAN LOCAL GOVERNMENT ASSOCIATION - LOCAL GOVERNMENT COMMERCIAL SERVICE
WA505	WESTERN AUSTRALIAN LOCAL GOVERNMENT ASSOCIATION - LINKING COUNCILS AND COMMUNITIES

WA506	WESTERN AUSTRALIAN LOCAL GOVERNMENT ASSOCIATION - GASCOYNE WARD - MINUTES AND AGENDAS
WA510	WESTERNAUSTRALIAN LOCAL GOVERNMENT ASSOCIATION - GASCOYNE AND MIDWEST WARD MINUTES
WA511	WESTERN AUSTRALIAN LOCAL GOVERNMENT ASSOCIATION (WALGA) – TAX SERVICE
WA512	WALGA - COUNCILLORS DIRECT CIRCULARS/NEWSLETTERS
WA513	WALGA - METRO REFORM CIRCULARS
WE101	WEST AUSTRALIAN WEEK
WO101	SHARK BAY WORLD HERITAGE PROPERTY
WO101.01	SHARK BAY WORLD HERITAGE PROPERTY - COMMUNITY CONSULTATIVE COMMITTEE - AGENDA AND MINUTES
WO101.02	WORLD HERITAGE DRIVE
WO102	WORKS REPORTS
WP101	WESTERN POWER
YO103	YOUTH AFFAIRS
YO104	YOUTH CO-ORDINATING NETWORK

LOCAL GOVERNMENT ORGANIZATIONS RKP SELF-EVALUATION CHECKLIST

Principle Components	Assessment			
	1. Inadequate	2. Acceptable but Requires Development	3. Effective	4. Very Good
Principle 1. Background	Included in RKP Yes or No	Rating 1 - 4	Further Comment (including reference to attachments)	SRO Use Only
Historical Information	YES	3	3 Previous	
Strategic Focus Identified	YES	3	3	
Business Activity Identified	YES	3	3	
Outsourced Functions Identified	YES	3	3	
Major Stakeholders Identified	YES	3	3	
Enabling Legislation	YES	3	3	
Legislation – Other	YES	3	3	
Major Govt Policy and/or Industry Standards	YES	3	3	

LOCAL GOVERNMENT ORGANIZATIONS RKP SELF-EVALUATION CHECKLIST

Principle Components	Assessment			
	1. Inadequate	2. Acceptable but Requires Development	3. Effective	4. Very Good
Principle 2. Policies & Procedures	Included in RKP Yes or No	Rating 1 - 4	Further Comment (including reference to attachments)	SRO Use Only
Recordkeeping Systems Overview				
Policy & Procedures (P&P)				
➤ Correspondence Capture & Control	YES	3		
➤ Elected Members Records Capture & Control	YES	2	Councillors have viewed the Record Keeping video supplied by the State Records at the Ordinary Council meeting held on the 25 October 2017.	
➤ Digitization (<i>if applicable</i>)	YES	3		
➤ Distribution	YES	3		
➤ File Creation/Closure	YES	3		
➤ Access to Corporate Records	YES	3		
➤ Disposal	YES	3		
➤ Electronic Records	YES	3		
➤ Email Management	YES	2	Staff and Councillors need further training on capturing email documents	
➤ Website Management	YES	3		
➤ Metadata Management				
➤ System/s Management				
➤ Migration Strategy	YES	2	Plan has been put into place for the training needed for staff	
➤ Other				
Policy & Procedure Manual				
➤ Adequate coverage	YES	3		
➤ More info required				
CEO Certification of P&P	YES	3		
Evaluation of P&P	YES	3		

LOCAL GOVERNMENT ORGANIZATIONS RKP SELF-EVALUATION CHECKLIST

Principle Components	Assessment			
	1. Inadequate	2. Acceptable but Requires Development	3. Effective	4. Very Good
Principle 3. Language Control	Included in RKP Yes or No	Rating 1 - 4	Further Comment (including reference to attachments)	SRO Use Only
Keyword for Councils (KFC) Implemented				
➤ Admin records	Yes	3		
➤ Functional records OR	Yes	3		
Thesaurus (other than KFC)				
➤ Admin records	No			
➤ Functional records OR	No			
File Plan / List of Headings Appropriate terms for : -				
➤ Admin records	No			
➤ Functional records	No			
Agency's assessment of its effectiveness				
➤ Effectiveness of terms	YES	3		
➤ Ease of classification & indexing	YES	3		
➤ Ease of retrieval	YES	3		
Identified areas for improvement				

LOCAL GOVERNMENT ORGANIZATIONS RKP SELF-EVALUATION CHECKLIST

Principle Components	Assessment			
	1. Inadequate	2. Acceptable but Requires Development	3. Effective	4. Very Good
Principle 4. Preservation	Included in RKP Yes or No	Rating 1 - 4	Further Comment (including reference to attachments)	SRO Use Only
Assessment of the risks				
➤ Storage – on site	YES	3		
➤ Storage – off site	YES	3		
➤ Storage - Archives	YES	3	Stored in Shire's Server Room and on Cloud	
➤ Storage – back-ups	YES	3		
➤ Volume – archival records (linear metres)	YES	3		
➤ Volume – temporary records (linear metres)	YES	3		
➤ Security & Access	YES	3		
Assessment of the impacts of disasters to records				
➤ Impact of damage	YES	3		
➤ Impact of loss	YES	3		
➤ Other				
Strategies in place for prevention and loss				
➤ Vital records program	YES	3		
➤ Back-up procedures	YES	3		
➤ Security	YES	3		
➤ Storage reviews	YES	3		
➤ Recovery of lost information	YES	2	The Disaster Recovery Plan has been updated	
Identified areas for improvement				

LOCAL GOVERNMENT ORGANIZATIONS RKP SELF-EVALUATION CHECKLIST

Principle Components	Assessment			
	1. Inadequate	2. Acceptable but Requires Development	3. Effective	4. Very Good
Principle 5. Retention & Disposal	Included in RKP Yes or No	Rating 1 - 4	Further Comment (including reference to attachments)	SRO Use Only
General Disposal Authority for Local Government Records in use			Only dispose according to Retention & Disposal Schedule.	
General Disposal Authority for Source Records in use			In use records would not be disposed.	
Existing Ad Hoc Schedules				
➤ Registration Number/s	YES	3		
Existing Disposal Lists				
➤ Registration Number/s	YES	3		
Restricted Access Archives identified	YES	3		
Archives Not Transferred to SRO identified	YES	3		
Disposal Program				
➤ Implemented	YES	3		
➤ Frequency	YES	3		
➤ CEO Authorisation	YES	3		
Identified areas for improvement				

LOCAL GOVERNMENT ORGANIZATIONS RKP SELF-EVALUATION CHECKLIST

Principle Components	Assessment			
	1. Inadequate	2. Acceptable but Requires Development	3. Effective	4. Very Good
Principle 6. Compliance	Included in RKP Yes or No	Rating 1 - 4	Further Comment (including reference to attachments)	SRO Use Only
Staff Training, Information Sessions				
➤ In-house RM training	YES	3		
➤ External RM training	YES	3		
➤ Staff info sessions	YES	3		
➤ Staff coverage AND/OR	YES	3		
Brochures or Newsletters				
➤ With RM content AND				
Induction Programs				
➤ Conducted	YES	2	Inductions are being implemented with new staff and process is being developed for existing staff to be updated with amendments.	
➤ Coverage – all staff	YES	2	As above	
➤ Coverage – topic	YES	2	As above	
Performance Indicators in place	YES	2	As above	
Agency's evaluation – of efficiency & effectiveness	YES	2		
Annual Report excerpt				
➤ Recordkeeping training for staff	YES	3		
➤ Compliance	YES	3		

LOCAL GOVERNMENT ORGANIZATIONS RKP SELF-EVALUATION CHECKLIST

Principle Components	Assessment			
	1. Inadequate	2. Acceptable but Requires Development	3. Effective	4. Very Good
Identified areas for improvement				

LOCAL GOVERNMENT ORGANIZATIONS RKP SELF-EVALUATION CHECKLIST

Principle Components	Assessment			
	1. Inadequate	2. Acceptable but Requires Development	3. Effective	4. Very Good
Standard 6. Outsourced Functions	Included in RKP Yes or No	Rating 1 - 4	Further Comment (including reference to attachments)	SRO Use Only
Outsourced Functions - Identified	YES	3		
Recordkeeping issues included in contracts				
➤ Planning	YES	3		
➤ Ownership	YES	3		
➤ Control	YES	3		
➤ Disposal	YES	3		
➤ Access	YES	3		
➤ Custody	YES	3		
➤ Contract Completion	YES	3		
Identified areas for improvement				

LOCAL GOVERNMENT ORGANIZATIONS RKP SELF-EVALUATION CHECKLIST

Further comment

Prepared by

Name: A Pears

Position:

Executive Manager, Finance and Administration

Reviewed by

Name: P G Anderson

Position:

Chief Executive Officer

Statement by Authorized Officer:

In accordance with the *State Records Act 2000* I hereby submit for your consideration and submission to the State Records Commission the Recordkeeping Plan / amended Recordkeeping Plan / Recordkeeping Plan Review Report of the Shire of Shark Bay. The Recordkeeping Plan / Report has been prepared in accordance with the provision of the *State Records Act 2000* and the State Records Commission Principles and Standards.

Name: Paul Anderson

Position: Chief Executive Officer

Date : _____

Signed: _____

RECORD KEEPING POLICY

Objective

The purpose of the Shire's Record Keeping Policy is to define the principles that underpin the Shire's records keeping function and the roles and responsibilities of those individuals who manage or perform record keeping processes on behalf of the Shire. This policy establishes a framework for the reliable and systematic management of Shire records in accordance with legislative requirements.

Scope

The policy applies to all government records created or received by a Shire of Shark Bay Employee, contractor or Elected Member, or an organisation performing outsourced services on behalf of the Shire of Shark Bay, regardless of their physical format, storage location or date of creation.

Policy Statement

The Shire of Shark Bay recognises its records as a government-owned asset and will ensure that they are managed as such. Ownership and proprietary interest of records created or collected during the course of business (including those by outsourced bodies or contractors) is vested in the Shire of Shark Bay.

Roles & Responsibilities

- *Elected Members:* All elected members are to create, collect and retain records relating to their role as an Elected Member for the Shire of Shark Bay in a manner to commensurate with legislation and the Shire's policies and procedures for record keeping. Electoral and personal records of Elected members are exempt.
- *Chief Executive Officer:* The Chief Executive Officer is to ensure that an organisational system for the capture and management of records is established that is compliant with legislative requirements.
- *Managers:* All Managers are to ensure record keeping policy and procedures are known and adhered to in their area of responsibility.

- *All Staff:* All staff (including contractors) are to create, collect, and retain records relating to the business activities they perform. They are to identify
- significant and ephemeral records, ensure significant records are captured into the Record Keeping System and that all records are handled in a manner to commensurate with legislation and the Shire's policies and procedures for record keeping.

Creation of Records

All Elected Members, staff, and contractors will create full and accurate records, in the appropriate format, of the Shire's business decisions and transactions to meet all legislative, business, administrative, financial, evidential and historical requirements.

Capture and Control of Records

All records created and received in the course of Shire business are to be captured at the point of creation, regardless of format, with required metadata, into appropriate record keeping and business systems, that are managed in accordance with sound record keeping principles.

Security and Protection of Records

All records are to be categorised as to their level of sensitivity and adequately secured and protected from violation, unauthorised access or destruction, and kept in accordance with necessary retrieval, preservation and storage requirements,

Access to Records

Access to the Shire's records by staff and contractors will be in accordance with designated access and security classifications. Access to the Shire's records by the general public will be in accordance with the Freedom of Information Act 1992 and the Shire Policy. Access to the Shire's records by Elected Members will be via the Chief Executive Officer in accordance with the Local Government Act 1995.

Appraisal, Retention and Disposal of Records

All records kept by the Shire will be disposed of in accordance with the General Disposal Authority for Local Government Records, produced by the State Records Office of WA.

Shire of Shark Bay

Business Continuity Disaster Recovery Plan



Shire of Shark Bay Disaster Recovery Plan February 2018

Table of Contents

INTRODUCTION	4
BEFORE THE DISASTER	5
DISTRIBUTION OF THE BC/DR PLAN	5
RISK ASSESSMENT	5
RISK MANAGEMENT	7
RISK RATINGS	9
IMPACT RATINGS	9
DAILY PREPARATION	10
BUSINESS IMPACT ANALYSIS	11
CRITICAL RECORDS	12
CRITICAL BUSINESS FUNCTIONS.....	13
DURING THE DISASTER.....	16
EMERGENCY PROCEDURES	16
AFTER THE DISASTER	18
ACTIVATE THE CRISIS MANAGEMENT TEAM.....	18
RELOCATION OF STAFF AND BUSINESS PROCESSES	21
SUPPLIES AND EQUIPMENT	21
CRISIS MANAGEMENT TEAM.....	22
GENERAL CONTACTS.....	24
MANUAL BOOKKEEPING	24
TESTING THE PLAN	24
RECOMMENDATIONS.....	25
CRISIS CENTRE PREPARATION.....	25
SHIRE ADMINISTRATION BUILDING SECURITY	25
SECURITY OF CRITICAL RECORDS.....	25
EXECUTIVE SUMMARY	26
APPENDIX A.....	27
PLAN FOR RELOCATION	27
REVISION HISTORY	27

INTRODUCTION

There are a number of problems that can interrupt everyday business operations, from large scale natural disasters to local blackouts, any of which can put an IT system out of action not only for hours, but possibly days. The purpose of this report is to minimise the disruption to business operations by providing a plan and procedures for disaster situations. This report covers the three essential stages of a Business Continuity/ Disaster Recovery Plan (BC/DR Plan), namely what should be done ***before a disaster, during a disaster and after a disaster.***

In anticipation of a disaster, it is essential to identify all of the risks that are faced by the Shire. This includes natural disasters such as floods, cyclones and fires, human threats such as vandalism, and technological hazards including computer viruses, these risks must be treated accordingly to reduce, and optimally eliminate, the potential impact of the underlying threat.

It is accepted that not all disasters are preventable, and some may be completely unexpected. Given this, a set of emergency procedures has been established to serve as a guideline in the event of a disaster.

After a disaster has occurred, the Shire must focus its resources on the process of recovery. This involves restoring all critical business functions, informing significant parties of the situation, such as the Shire's Insurance agency, and providing the necessary support to staff and the community. For the purpose of managing these activities, a Crisis Management Team has been developed.

The overall impact of a disaster on Shire activities may be devastating. However with the implementation of a BC/DR Plan the Shire may adequately prepare itself for the event of a disaster, and in turn significantly reduce the potential impact of a devastating situation.

BEFORE THE DISASTER

DISTRIBUTION OF THE BC/DR PLAN

Each member of the Crisis Management Team must keep two copies of the plan, one for the office and one kept at home. A number of copies should also be held at the Works Depot, Shark Bay Recreation Centre and Shark Bay Discovery and Visitor Centre. This will ensure that the BC/DR Plan is always available for reference.

RISK ASSESSMENT

Natural Hazards

- *Flood*
- *Storms*
- *Fire*

Natural hazards, such as those mentioned above, are common occurrences and depending on the area, some more likely than others.

Being situated near the ocean, in a low lying coastal area, the risk of flooding is high in the event of a storm and/or tidal surge. This type of flooding has been mitigated against because the server room and Records department are at least a metre above ground level. However further waterproofing of vital records should be considered.

Storms and cyclones are another natural hazard the Shire is highly exposed to, as they frequent the area particularly from November to May. Blackouts occur rarely however power surges are capable of affecting the Shire's IT system, causing computers to shut down, restart and may even result in physical damage to IT equipment. All critical servers are backed by an uninterruptible power supply (UPS) which reduces the potential impact of such a disaster. These are checked on a regular basis to ensure they are performing satisfactorily.

The risk of fire is much lower. Whilst the Shire is in a semi-arid coastal zone the risk of bush fires within the town boundaries is minimal. The risk of internal fire is moderate, as would equate to most enterprises. However the lack of fire alarm, sprinkler systems and other retardants within the Shire building does mean that a fire could have a major consequence to business continuity. Further fireproofing of the server room and Shire building should be a considered.

Insect and rodent infestation is another potential natural hazard. This hazard is managed with regular pest control at both the Shire building and Depot where the Works and Services department operates and archived records are kept.

Accidents

- *Vehicles*

There is a very low risk from vehicle damage.

Human Threats

- *Vandalism / Malicious damage*
- *Theft*
- *Human error*

Theft and vandalism to IT equipment and hard copy records could have a devastating effect on Shire operations. Secure access to offices and server room, metal compactor storage for hard copy records (which are monitored by the records officer) and password protection for electronic files (with varying degrees of access depending of delegations assigned to staff) serve to mitigate against damage and reduce the potential for error.

Industrial Hazards

- *Power failure*

As power is supplied to Denham by wind and diesel generators, outages do sometimes occur and naturally affect shire operations. However these power outages are quite rare occurring approximately 2 to 3 times per year, lasting between 0-3 hours. UPS equipment is currently in place to help prevent the physical server from shutting down instantly in the event of a such an occurrence.

Technological Hazards

- *Computer virus*
- *Hardware failure*
- *Telecommunications failure*

The risk of a computer virus infecting the Shires' network and computer system is always present. Given that new and more harmful viruses are created daily, these can cause significant disruptions if not managed. This risk can be greatly reduced by the use and maintenance of virus protection programs including 'Webroot Secure Anywhere Security as a Service.' This program is updated automatically on a daily basis and provides file and e-mail protection. The Shire also has its Internet Service Provider (ISP) complete a virus check on all incoming mail as well as using program 'IronPort' to filter all incoming spam.

In the event of an air conditioning failure, the temperature in the server room may rise rapidly causing the servers to overheat. Regular checks and services on IT hardware, either by Shire staff and/or the hardware suppliers themselves, will also decrease the chances of a malfunction.

Communications failures may result from a line failure inside the building, or from an external fault. The downtime experienced from line failures may last for approximately 3 to 4 hours. During this time, mobile phones may be used in place of the telephone network.

RISK MANAGEMENT

It is important to ensure that all risk factors are valid and up-to-date, according to Shire operations and building structures. To guarantee this, an assessment of all risk factors and possible new risk factors should be conducted every 12 months or after any structural changes are made to the Shire administration building and its contents.

Backup

Backups of all servers are currently performed automatically using the program 'ShadowProtect' to an external NAS drive, currently located at the Shark Bay main office server room. In addition all electronic information is backed up to a cloud twice daily. These backups occur incrementally during the day (1pm and 8pm) with a full backup over

the weekend. It is vital this procedure is carried out continually as it reduces the amount of data lost in the event of a disaster. Accordingly, employees should be made aware that any data stored onto the local C drive (C:/, My Documents, My Pictures and on the desktop) of workstations will not be stored by the current backup procedures. Work should only be saved onto the Server.

Staff Training

It is important for all staff members to be briefed on the plan and procedures for business continuity / disaster recovery, particularly on the areas that directly affect their department and work. In addition, new staff members should be given a copy of the BC/DR plan upon commencement of employment. Crisis Management Team members should be prepared to perform their assigned responsibilities in the event of a disaster, and all staff must be readily made aware of any significant changes to the BC/DR plan.

RISK RATINGS

The following table details the probability of the occurrence of each risk and the estimated impact of the risk on business operations. The probability of each risk is based on the two most influencing factors, being the frequency of past occurrences and precautionary measures currently taken to eliminate the risk from occurring.

Risk	Probability	Impact
Fire	Low	High
Flood	Medium	High
Storm	Medium	High
Vehicle Accident	Low	Low
Theft	Medium/ Low	Medium
Vandalism/Malicious damage	Medium/ Low	Medium
Power failure	Medium/Low	Medium
Human error	Medium	Low/Medium
Computer virus	Medium/Low	High
Communication failure	Medium/Low	Low

IMPACT RATINGS

Low – The impact will affect a small number of business operations, have a maximum downtime of 10 hours and have no effect on the Shire administration building.

Medium – The impact will affect most business operations, have a maximum downtime of up to 48 hours and have no effect on the Shire administration building.

High – The impact will affect most, if not all business operations, have a maximum downtime of up to 5 days and will require the relocation of staff to a crisis centre, due to structural damage to the Shire administration building.

DAILY PREPARATION

This section details simple measures all staff should practice on a daily basis to ensure business continuity.

Mobile Phone

- *Be contactable – always take it with you.*

Laptop Computer /Tablet

- *Whenever possible, take it home with you at night.*

BC/DR Plan

- *Keep a copy of this report at home and in your office. Ensure that it is kept up to date.*

Evacuation

- *Be familiar with evacuation procedures and fire exits.*

Knowledge of Plans

- *Ensure you have a general understanding of the BC/DR Plan - remember, you are responsible for implementing a plan in a disaster.*

Personal Awareness

- *Be familiar with your specific responsibilities in a disaster – particularly if you are a member of the Crisis Management Team.*

Testing of Plans

- *Participate in BC/DR training to expand your knowledge of your role in a disaster.*

BUSINESS IMPACT ANALYSIS

A business impact analysis (BIA) shows that the following impacts may occur.

Low Impact Disasters

- *Human error*
- *Telecommunication failure*

Low impact disasters include those that will affect a small number of business operations, have a maximum downtime of 10 hours, and have no effect on the Shire administration building. At worst, the impact of such a disaster could affect a small aspect of all business functions, for example the loss of telephone services throughout the administration building. When such a disaster occurs, priority will be set at restoring the affected area, implementing any manual procedures that may replace the electronic processes and recovering any lost data.

Medium Impact Disasters

- *Human Error*
- *Power Failure*
- *Vandalism / Malicious damage*
- *Theft*
- *Computer Virus*
- *Vehicle Accident*

Medium impact disasters affect most business operations, have a maximum downtime of 48-72 hours and have little to no effect on the Shire administration building. At worst, these disasters can hamper most business functions and cause significant disruptions to daily operations and tasks. The BIA shows that all of the above disasters are capable of causing power outages, structural damage or equipment loss/damage. More specifically, if any of these disasters were to fall upon the server room, a complete network failure is estimated to be the most likely outcome, impacting the operations of all departments (with the exception of the Works and Services department.) In this instance the recovery of data would involve the replacement of all damaged/lost equipment (network servers, printers, PCs and so forth), as well as the restoration of data from backup drives. Priority would have to be placed on network servers in order to restore

the IT network as soon as possible.

High Impact Disasters

- *Fire*
- *Flood*
- *Storm*

High impact disasters will affect most, if not all business operations, have a maximum downtime of up to 5 days, and will require the relocation of staff to a crisis centre. In the event of a high impact disaster the Shire with the assistance of Professional PC Support will set up a small computer network, which is sufficient to have a small group (or department) operating within 5 days. An extensive network with the capability to support all Shire processes may take 14-21 working days to restore. The distinguishing factor between a medium impact disaster and a high impact disaster is its effect on the Shire administration building. A fire has the ability to completely destroy the building and all of its contents, including vital records, equipment and worst possible case, even cause death. Floods and severe storms also have the ability to significantly damage or destroy the building, vital records and equipment. In the event of a high impact disaster, the BC/DR plan will be actioned to its full extent, with priority being placed on the relocation of staff and resources to the crisis centre and the restoration of all critical business functions.

CRITICAL RECORDS

Critical records have been identified as: Rate books, Minute/Agenda books, Legal agreements, Contracts, Mortgages, Title deeds, Cemetery records, Employee files, Electronic backup Hard drives, Building plans and Planning approvals.

Hard copy critical records are stored in a metal compactor, accessible to the Records Officer, Executive Manager Finance and Administration and other authorised employees. Where practical, these records have been copied, the copies then placed on the relevant files and are used for all normal business activities.

Shire Administration Building

In the event of a disaster for business continuity, the Shire administration office may temporarily utilise manual purchase and receipt books until the IT network is restored.

For this reason, management must ensure that copies of the purchase and receipting books as well as cheques are stored offsite. Records of past financial statements were also determined as critical records, requiring copies of these documents to also be stored at an offsite location.

The Shire administration office has the responsibility for minutes, and personnel records. Many of these documents require permanent storage on behalf of the Shire and for this reason should be stored in a locked room onsite.

The Shire administration office also has the responsibility of; Storing and archiving legal documents, Correspondence, Regulative Services files, such as development applications (DAs), subdivision plans, building certificate register and historical documents (most of which are irreplaceable) and so forth. Many of these documents require permanent storage on behalf of Shire, and for this reason are stored in Metal compactors with duplicates stored off site (scanned documents to Central Records).

Works and Services

The majority of the records used and processed by the department of Works and Services will be stored electronically. However, some hard copy plans and records may exist and as such, these plans must be secured via safe or offsite storage.

CRITICAL BUSINESS FUNCTIONS

Finance and Administration

The Finance and Administration department must focus on restoring the following areas of business operation as soon as possible:

- Statement Preparation
- Rating
- Debtors/Creditors
- Payroll
- Customer Service
- Police Licensing

Administration

On a day-to-day basis the Administration department handles reports, minutes, among numerous other areas of responsibility. Overall, the department is responsible for the following areas of business operation:

- Legal Matters
- Council Meetings
- Annual Report
- Public Relations
- Public Disclosure

Regulatory Services (Building/Planning/Health)

On a day-to-day basis the Regulatory Services department handles: Reports, Correspondence, Minutes, Business papers and the Sending/receiving of mail, among numerous other areas of responsibility. Overall, the Regulatory Services department is responsible for the following areas of business operation:

- Property Management
- Records Management
- Legal Matters
- Land Management Plans
- Customer Service
- Animal Control
- Council Building Maintenance
- Building & Development Control
- Town Planning
- Public/Environmental Health
- Public Halls
- Caravan Parks
- Cemeteries
- Food Shop Inspection
- Public Conveniences
- Cemeteries
- Any other

Works and Services

In the event of disaster the Works and Services department (which operates out of the Shire Depot) would remain largely unaffected. The department operates fairly independently of the other departments so scheduled work can continue as normal. In the event of a disaster occurring at the depot building itself, one of the other buildings within the depot complex can be used as a backup whilst the main building is being restored to proper function.

DURING THE DISASTER

EMERGENCY PROCEDURES

The following section details the emergency procedures to be followed in the event of any disaster.

Assess the situation

There are two types of emergency situations; First is an emergency that requires the assistance of external emergency services, such as the police or fire department. The second type of emergency includes in-house disasters, where only the ability of an employee (or employees) to perform is affected, such as a power outage or server failure.

Building Evacuation (if necessary)

In the case of a life threatening (or equally dangerous) emergency, such as a fire or flood, the safety of all employees must be secured. The evacuation and safety plans must be actioned as soon as possible.

Contact Emergency Services (if necessary)

In the case of an emergency requiring the assistance of Police, Ambulance or the Fire department, *dial the number '000'*. It is important to speak clearly and remain composed, in order to effectively communicate the situation and follow any instructions given.

Contact the CEO

The CEO must be contacted (refer to the contact list on page 23) and informed of the disaster situation. If instructions are given, ensure that they are followed correctly. It is also the duty of the CEO to contact any additional staff or external parties that need to be notified.

Disaster Declaration

It is the responsibility of the CEO to determine whether or not the situation is a disaster. If a disaster is declared, the CEO must contact all Crisis Management Team members, notify them of the situation at hand and order immediate actioning of BC/DR plan.

The following flowchart illustrates the step-by-step emergency procedures.

FIGURE 1: EMERGENCY PROCEDURES

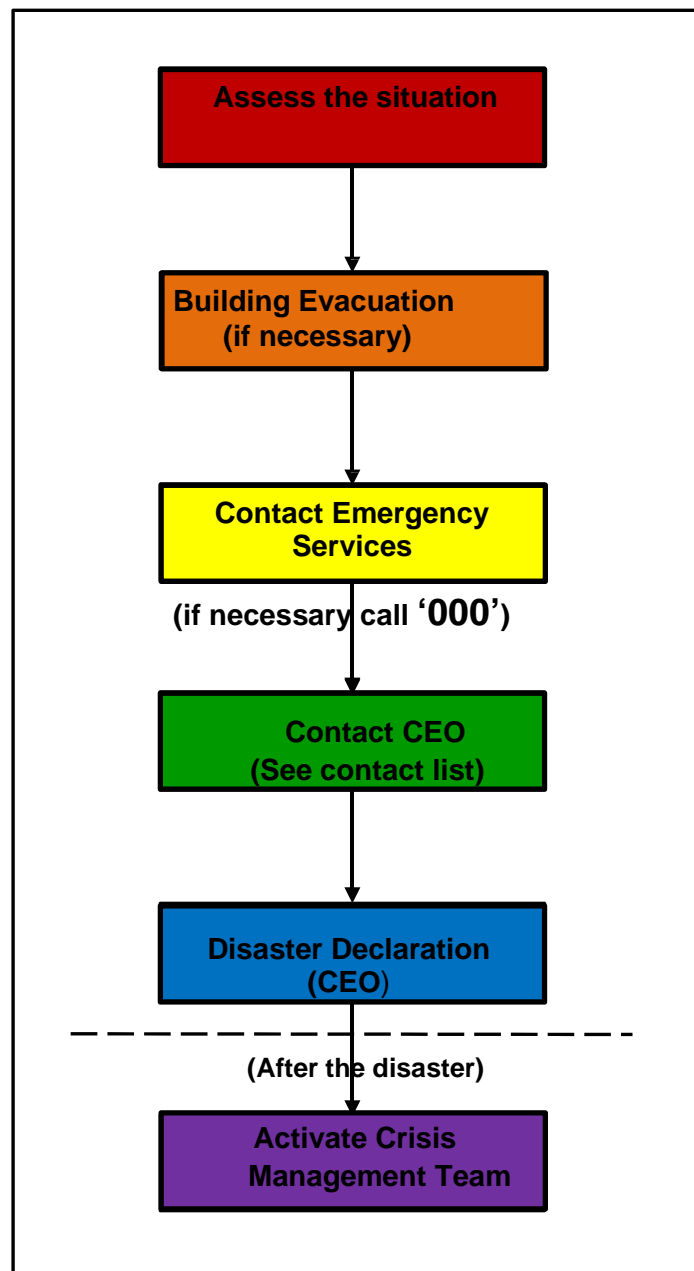

AFTER THE DISASTER

ACTIVATE THE CRISIS MANAGEMENT TEAM

Once a disaster is declared, the Crisis Management Team must meet at a specified meeting place. This meeting place should be at the multi-purpose meeting room at the Shark Bay Recreation Centre. The initial Crisis Management Team meeting should address the following matters:

Relocation

If significant structural damage is inflicted on the Shire administration building, relocation to one or more of the crisis Centre's will be required. These sites must be fitted with desks, chairs, stationery, faxes, photocopiers, computer and telephone systems within 48 hours so as to reduce the downtime experienced. In the event of a flood, the Shire may have to consider the option of relocating to higher ground, such as the Shark Bay Recreation Centre. The proposed crisis Centre's and a summary of relocation details are detailed in Appendix A.

Restore the IT Network

The Shire has an established relationship with Professional Pc Support in Perth and utilises their services for the supply of computer servers, workstations, application software, networking and maintenance of the network and backup storage. In the event that computer systems are destroyed, Professional PC Support is able to supply (on loan) the Shire with a small local area network (LAN) within 48 hours, consisting of a small number of PC's and server. If the entire network needs replacement, Professional PC Support may arrange a complete network to be delivered within 14-21 working days. The contact for Professional PC Support is given on page 24.

Restore Critical Business Functions

The Executive Manager Finance and Administration must restore all business functions as soon as possible. However, with an inoperable IT network, the use of manual processes may be required, until the IT network is restored.

External Contacts

The necessary external parties must be contacted and informed of the disaster, including insurance contacts, regulatory bodies and so on. Members of the community must be informed of any changes in the Shires' operations. If relocation is necessary, alternative contact numbers for the Shire and Shire staff, should be publicly announced.

Team Meetings

Team meetings should be scheduled at least once every two days. In determining the success of the recovery process it is critical that all team members remain fully informed of the situation, progress and new developments at all times. This will also provide the opportunity to present progress reports and address any outstanding issues.

Staff Briefing

It is important to maintain a high level of staff morale. Management may achieve this by keeping staff informed on a timely basis and involved in the recovery process. It is the duty of department managers to brief their staff on the situation following each Crisis Management Team meeting.

Damage Assessment

Any damage assessment must be organised by the CEO or the Executive Manager of Finance & Administration and is usually conducted by the insurance agent.

The following flowchart illustrates the basic activities that must be addressed by the Crisis Management Team following a disaster declaration

FIGURE 2: CRISIS MANAGEMENT TEAM ACTIVITIES

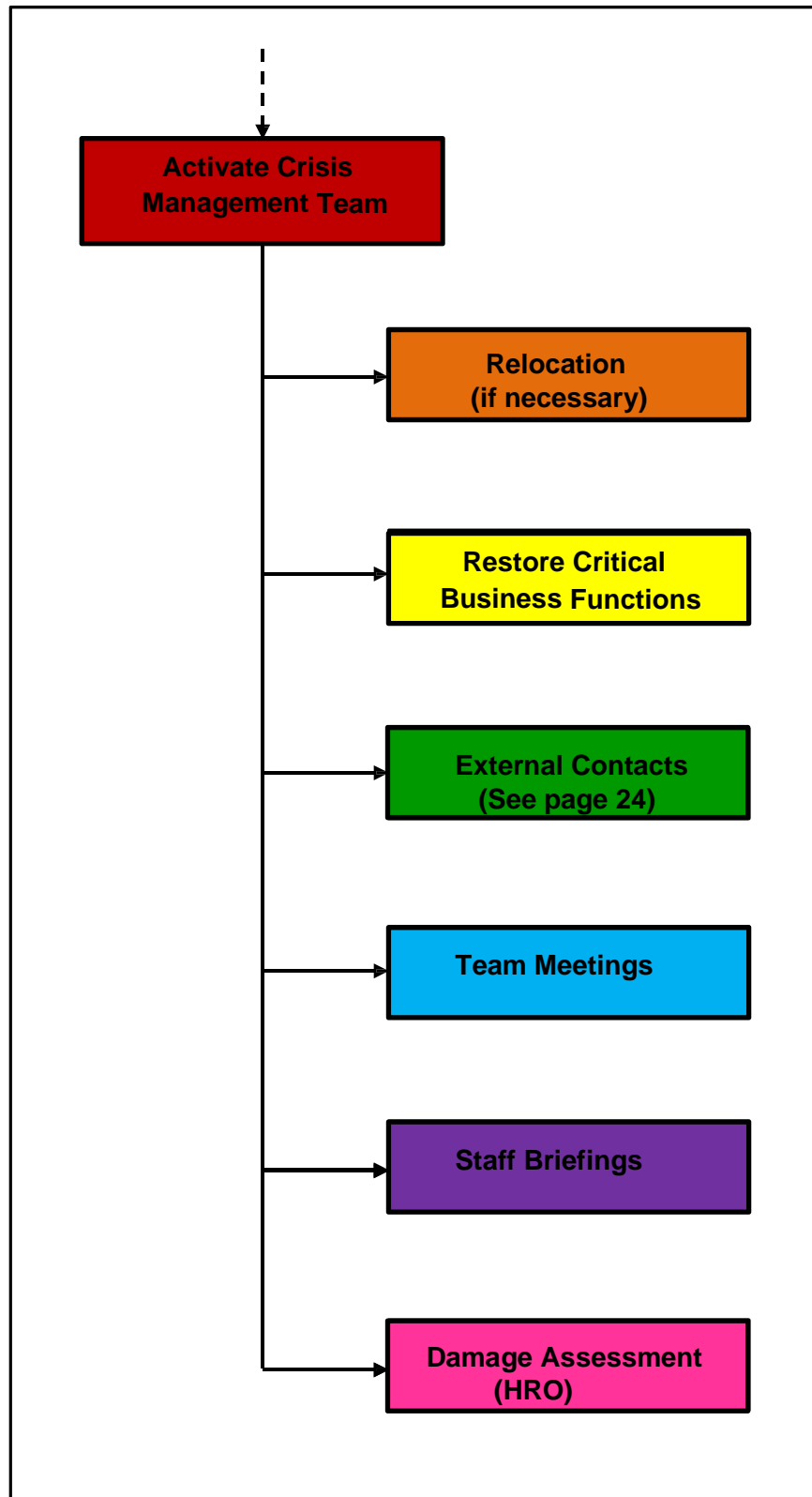

RELOCATION OF STAFF AND BUSINESS PROCESSES

Three crisis Centre's have been identified to accommodate all Shire staff, namely the Shark Bay Recreation Centre, the Town Hall and the Shark Bay World Heritage Discovery and Visitors Centre.

The nature of the disaster will dictate which venue is chosen, but preference is given to the Shark Bay Recreation Centre. The Centre will accommodate most if not all departments from the administration building,(depending on circumstance) however, the existing infrastructure is insufficient to support all staff and business functions, therefore additional power outlets, data outlets and voice outlets will be required in the event of business relocation (refer to recommendations for full details).

SUPPLIES AND EQUIPMENT

An emergency supply of stationery should be secured at the Sports and Recreation Centre to provide for immediate use following a disaster. This supply should include:

- 100 council letterheads
- 100 envelopes
- 15 A4 writing pads
- 20 pens
- 20 pencils
- Hard copy purchase order and receipt books
- 2 copies of each form used by council

Fax machines, photocopiers, furniture and additional office equipment will also be required for the relocation of staff and business functions. Contact numbers for each supplier can be found under the General Contacts section.

CRISIS MANAGEMENT TEAM RESPONSIBILITIES

Title	Responsibilities
CEO	<ul style="list-style-type: none"> • Primary media spokesperson • Community contact/spokesperson • Disaster declaration • Monitor the overall situation • Liaise with government and regulatory bodies • Liaise with key parties • Assist in decision making • Assist in negotiations • Keep track of high level recovery progress • Assist in negotiations of insurance and legal issues • Brief all department managers of the situation <p>This excludes the following:</p> <ul style="list-style-type: none"> - Making decisions in the recovery team meetings (Executive Manager Finance & Administration) - Processing insurance claims (as above) - Preparing a staff briefing (department managers)
Executive Manager Finance and Administration	<ul style="list-style-type: none"> • Brief the CEO on disaster declaration • Assist with notification of disaster declaration • Activate the crisis team • Monitor recovery progress • Chair crisis team meetings • Delegate tasks to team members • Organise and oversee salvage procedures • Ensure completion of delegated tasks <p>This excludes the following:</p> <ul style="list-style-type: none"> - Setting business / operational priorities - Performing detailed recovery tasks (recovery team)
Executive Manager Finance & Administration/ Executive Manager CD & Tourism	<ul style="list-style-type: none"> • Organise the setting up of the crisis centre. • Arrange for the following items to be available within 24 hours and delivered to the crisis centre, including: <ul style="list-style-type: none"> - Telephones - Fax - Computers - Furniture - Stationery - Refreshments • Ensure that the crisis centre set-up is completed. • Gather accurate information regarding the situation <hr/> <ul style="list-style-type: none"> • Read media releases and answer questions from the media.

	<ul style="list-style-type: none"> • Inform and update the Executive Manager Finance & Administration and CEO with any new information, setbacks encountered and/or progress made.
Administration & Finance staff	<ul style="list-style-type: none"> • Receive all incoming calls and divert them to the respective departments. • Handle low-level inquiries regarding the situation • Attend to staff incidents • Address work cover issues • Oversee staff welfare and health issues, specifically with counselling staff after an emergency. • Attend to insurance related issues. • Organise for a comprehensive damage assessment to be conducted
Executive Manager Finance & Administration	<ul style="list-style-type: none"> • Configure all servers • Update servers with the latest backup data • Ensure that all PCs are set-up and operating • Set-up and monitor the IT network
Works Manager	<ul style="list-style-type: none"> • Inform all dept staff of the situation at hand. • Ensure that all engineering critical processes are restored • Assess work required for structural recovery

CRISIS MANAGEMENT TEAM CONTACTS

Title	Who	Contact Numbers
CEO	Paul Anderson	0427 948 925
	Secondary: Andrea Pears	0408 014 402
Executive Manager Finance & Administration	Andrea Pears	0408 014 402
	Secondary: Felicity Bettsworth	0407 055 703
Executive Manager Community Development	Linda Butterly	0409 738 475
	Secondary: Rebecca Stanley	0437 790 274
Works Manager	Brian Galvin	0428 178 501
	Secondary: Michael Anderson	0429 178 510

GENERAL CONTACTS

Who	Contact	Number
LGIS Insurance		08 94838888
Telstra	Shella Brootz	08 6224 5556
Horizon Power		1800267926
Professional PC Support	Alan Hepall	08 92402981
Winc		0899641919
CHDElectrics	Dave Harrower	0429 998 944
Gascoyne Office Supplies		0899413898

MANUAL BOOKKEEPING

A list of Shire equipment is held in the Synergy asset system; The IT department will need to extract that data from backup at the earliest possible time after the disaster.

TESTING THE PLAN

As the Shire grows and changes overtime, it is essential to ensure that the current procedures of before, during and after a disaster remain relevant and effective.

The IT Department should conduct a structured walkthrough every 12 months, which will involve a review of the BC/DR plan, with the CEO.

Every 24 months a physical test should be performed, testing the external sites and resources that are relied upon in the case of a disaster. The occurrence of particular events also requires a test or review of the BC/DR plan to be carried out:

- Changes made to the emergency procedures.
- A new business operation is introduced.
- Changes made to the Shires' organisational structure.
- A disaster situation is managed and business processes restored.

Performing regular tests will examine and ensure the Shire of responding to and managing an emergency situation.

RECOMMENDATIONS

CRISIS CENTRE PREPARATION

The Shark Bay Recreation Centre

In the event of relocation, current infrastructure at the Shark Bay Recreation Centre will be sufficient to support the allocated staff and business operations. There will be a reliance on mobile phones as the method of communications and there will be limited PC's for use by staff. The Crisis Management Team should visit the Shark Bay Recreation Centre to define which resources should be allocated to whom. This will ensure that confusion will be reduced because staff will know the resources allocated to them. The same applies to the secondary crisis Centre's the Town Hall and the Shark Bay World Heritage Discovery and Visitors Centre.

SHIRE ADMINISTRATION BUILDING SECURITY

Options to install a fire alarm system as well as an in-house fire sprinkler system should be considered. This will greatly reduce the risk and impact associated with a fire. The installation of a CO2 system in the server room should be investigated as a method of protection that won't cause irreparable damage to the equipment.

SECURITY OF CRITICAL RECORDS

The Shire administration building holds all critical records that are currently under threat of a potential disaster. These vital records include: Rate books, Minute/Agenda books, Legal agreements, Contracts, Mortgages, Title deeds, Cemetery records, Employee files and Electronic backup hard drives. This building has external windows and

limited to no fire protection. Suitable means of storage and protection should be investigated to protect these records. The Works Depot (situated on higher ground) should be investigated as a secondary storage site for these records (sea container and safe are fire proof and higher ground means less chance of flooding.)

EXECUTIVE SUMMARY

The Business Continuity/Disaster Recovery (BC/DR) report is aimed at ensuring the continuity of business operations, with minimal disruption, in the event of a disaster. Without such a plan, an organisation would have no path to follow amidst the confusion that often follows a disaster.

Before a disaster it is imperative that the Shire of Shark Bay is well prepared for such an event, whether it would be as devastating as a flooding or as minimal as a blackout. Preventative measures should be implemented, such as the installation of fire protection in the administration building in particular the server room as well as upgrades to the security surrounding the current server room, which will greatly reduce the Shires' exposure to threats such as flood, fire, theft and vandalism.

As with all prevention disaster plans, the Shire cannot safeguard itself against every possible scenario. For this reason emergency procedures for a disaster situation have been developed to serve as a guideline for Shire staff, amidst the disorder that is usually experienced after a disaster.

Following a disaster the Shire must be prepared to focus on re-establishing all critical business operations as soon as possible. In the event of a high impact disaster, such as a flooding, the relocation of Shire operations may be necessary. For this purpose, three sites have been identified as possible crisis Centre's, the Shark Bay Recreation Centre, the Town Hall and the Shark Bay World Heritage Discovery and Visitors Centre. Correspondingly, a Crisis Management Team should be established to organise and control all activities involved in the restoration of Shire operations and disaster management. The section on the Crisis Management Team details the responsibilities and contacts of each member for all business disaster emergencies.

Overall, this plan will provide a structured approach to business continuity/disaster recovery planning. Through the provision of preventive Measures / recovery procedures, the impact of any potential disaster is significantly reduced.

APPENDIX A

PLAN FOR RELOCATION

Primary Crisis Centre

The Shark bay Recreation Centre has been allocated as the primary crisis Centre in the event of a disaster. The Recreation Centre will host approximately 12 staff members (10 permanent.) The Shark Bay World Heritage Discovery and Visitors Centre may be used as the primary Centre of customer service operations (depending on the nature of the disaster.)

Secondary Crisis Centre's

The Town Hall and Shark Bay World Heritage Discovery and Visitors Centre have been assigned as secondary crisis Centre's and may function as primary Centre's depending on circumstance.

REVISION HISTORY

The revision history of this document is:

Name	Revision Date	Version	Description
Shire of Shark Bay Disaster Recovery Plan	OCM 23 Feb 2018	1	Approved
			Forwarded to State Records Office
			Dated:
			Record #